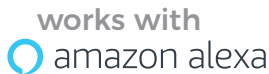
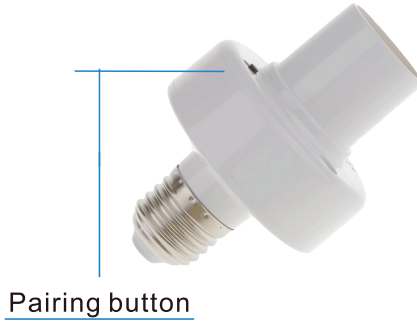

TABLE OF CONTENTS

ENGLISH.....	1-15
FRENCH.....	16-25
GERMAN.....	26-35
BULGARIAN.....	36-45
CROATIAN.....	46-55
PORTUGUESE.....	56-65
SPANISH.....	66-75
HUNGARIAN.....	76-85
ITALIAN.....	86-95
GREEK	96-105
POLISH	106-115
ROMANIAN.....	116-125
CZECH.....	126-135

INSTALLATION INSTRUCTION

WIFI LAMP HOLDER



INTRODUCTION & WARRANTY

Thank you for selecting and buying V-TAC Product. V-TAC will serve you the best. Please read these instructions carefully before starting the installation and keep this manual handy for future reference. If you have any other query, please contact our dealer or local vendor from whom you have purchased the product. They are trained and ready to serve you at the best. The warranty is valid for 2 years from the date of purchase. The warranty does not apply to damage caused by incorrect installation or abnormal wear and tear. The company gives no warranty against damage to any surface due to incorrect removal and installation of the product.

(FR) INTRODUCTION & GARANTIE

Merci d'avoir choisi et acheté un produit à V-TAC. V-TAC vous offrira le meilleur. Veuillez lire attentivement ces instructions avant de commencer l'installation et conservez ce manuel à portée de main pour référence ultérieure. Si vous avez d'autres questions, veuillez contacter notre distributeur ou le fournisseur local auprès duquel vous avez acheté le produit. Ils sont formés et prêts à vous servir au mieux. La garantie est valable pour une période de 2 ans à compter de la date d'achat. La garantie ne s'applique pas à des dommages causés par une installation incorrecte ou une usure anormale. La société ne donne aucune garantie pour des dommages causés à une surface en raison d'un enlèvement et d'une installation incorrects du produit. Ce produit est couvert par une garantie pour des défauts de fabrication seulement.

(DE) INFÜHRUNG UND GEBRAUCHSANWEISUNG

Wir danken Ihnen, dass Sie ein V-TAC ausgesucht und gekauft haben. V-TAC wird Ihnen die besten Dienste erweisen. Lesen Sie, bitte, diese Gebrauchsanweisung vor der Montage aufmerksam durch und halten Sie sie für Auskünfte in der Zukunft parat. Sollten Sie weitere Fragen haben, kontaktieren Sie, bitte, unseren lokalen Händler oder Verkäufer, von dem Sie das Produkt gekauft haben. Sie sind ausgebildet und bereit Sie auf die bestmögliche Art und Weise zu unterstützen. Die Gewährleistungsfrist beträgt 2 Jahre ab dem Kaufdatum. Die Gewährleistung bezieht sich nicht auf Schäden, die durch unsachgemäße Montage oder ungewöhnliche Abnutzung und Verschleiß verursacht worden sind. Das Unternehmen gewährt keine Garantie für durch unsachgemäßen Produktabbau oder unsachgemäße Montage entstandene Schäden an jeglichen Oberflächen. Diese Gewährleistung gilt nur für Herstellungsmängel.

(BG) ВЪВЕДЕНИЕ И ГАРАНЦИЯ

(V-TAC) ще ви послужи по най-добрия възможен начин. Моля прочетете тези инструкции внимателно преди инсталация и съхранявайте ръководството за бъдещи справки. Ако имате други въпроси, моля свържете се с нашия дилър или с местния търговец, от който сте закупили продукта. Те са обучени и са готови да ви послужат по най-добрия начин. Гаранцията е валидна за период от 2 години след датата на закупуване. Гаранцията не се прилага по отношение на щети, причинени поради неправилен монтаж или необичайно износване. Дружеството не предоставя гаранция срещу щети по каквато и да е повърхност поради неправилното отстраняване и монтаж на продукта. Гаранцията за този продукт се дава само за производствени дефекти.

(HR) UVOD I JAMSTVO

Hvala vam, što ste odabrali i kupili tvrtke Vi-Tek (V-TAC). Vi-Tek (V-TAC) će vam poslužiti na najbolji mogući način. Molimo, pažljivo pročitajte ove upute prije instalacije i spremite upute za buduću uporabu. Ako imate dodatnih pitanja, molimo obratite se našem prodavaču ili lokalnom trgovcu gdje ste kupili ovaj proizvod. Oni su osposobljeni i spremni vam pomognu na najbolji način. Jamstvo za ovaj proizvod vrijedi za razdoblje od 2 godine, računajući od dana kupnje. Jamstvo se ne odnosi na štetu, nastalu nepravilnom ugradnjom ili neuobičajenim habanjem. Tvrtka ne jamči za štete koje nastanu po bilo kojoj površini proizvoda, zbog nepravilne demontaže odnosno i ugradnje proizvoda. Jamstvo za ovaj proizvod dano je samo za nedostatke koji su nastali samo tijekom njegove proizvodnje.

(PT) INTRODUÇÃO E GARANTIA

Agradecemos que escolheu e adquiriu o produto da V-TAC. A V-TAC irá servir-lhe da melhor maneira possível. Por favor, leia atentamente estas instruções antes da instalação e mantenha este manual para referência no futuro. Se tiver outras dúvidas, entre em contacto com o nosso revendedor ou comerciante local de quem adquiriu o produto. Eles são formados e estão prontos para lhe serem úteis da melhor maneira possível. A garantia é válida por um período de 2 anos a partir da data de compra. A garantia não se aplica a danos causados devido a uma instalação incorrecta ou desgaste vulgar. A empresa não dá nenhuma garantia por danos de qualquer superfície devido à inadequada remoção e instalação do produto. Este produto tem uma garantia apenas para defeitos de fabricação.

(ES) INTRODUCCIÓN Y GARANTÍA

Le agradecemos que ha elegido y adquirido la V-TAC. V-TAC le servirá del mejor modo posible. Pedimos que antes de comenzar la instalación lea atentamente las presentes instrucciones y las guarde en un lugar adecuado para consultas próximas. En caso de dudas o preguntas, póngase, por favor, en contacto con el representante o suministrador más cercano de quien ha comprado el producto. Él será debidamente instruido y dispuesto para atenderle de la mejor manera posible. La garantía tendrá una duración de 2 años, contados a partir de la fecha de la compra. La garantía no será aplicable a daños ocasionados por instalación incorrecta o gasto inhabitual. La empresa no otorgará garantía para daños de superficies de cualquier tipo generados por su eliminación e instalación incorrectas. La garantía cubrirá solo defectos de producción de fábrica.

(HU) BEVEZETÉS ÉS GARANCIA

Köszönjük, hogy választotta és megvásárolta a V-TAC terméket. V-TAC nyújtja Önnek a legjobb szolgáltatást. Kérjük, a szerelés előtt figyelmesen olvassa el ezeket az utasításokat és óvja ezt a kézikönyvet későbbi használatra. Ha további kérdései vannak, kérjük, forduljon forgalmazójához vagy helyi eladójához, akitől megvásárolta a terméket. Ők képzettek és készek a legjobb szolgálatra. A jóállás a vásárlás napjától számítva 2 évig érvényes. A garancia nem vonatkozik a helytelen szerelés vagy az abnormális kopás okozta károkra. A cég nem vállal semmilyen garanciát a felület károsodásáért, a termék helytelen eltávolításáért és szereléséért. Ez a termék garanciája csak a gyártási hibákra vonatkozik.

(IT) INTRODUZIONE E GARANZIA

Grazie per aver scelto e acquistato il prodotto della V-TAC. La V-TAC Le servirà nel miglior modo possibile. Si prega di leggere attentamente queste istruzioni prima di iniziare l'installazione e di conservare questo manuale a portata di mano per riferimenti futuri. In caso di qualunque altra domanda si prega di contattare il nostro rivenditore o il distributore locale da chi è stato acquistato il prodotto. Loro sono addestrati e pronti a servirla nel miglior modo possibile. La garanzia è valida per 2 anni dalla data d'acquisto. La garanzia non si applica ai danni provocati dall'installazione errata o dall'usura anomala. L'azienda non fornisce alcuna garanzia per danni a qualsiasi superficie a causa della rimozione e dell'installazione errata del prodotto. La garanzia di questo prodotto è valida soltanto per difetti di fabbricazione.

(EL) ΕΙΣΑΓΩΓΗ - ΕΓΓΥΗΣΗ

Σας ευχαριστούμε για το ότι επιλέξατε και αγοράσατε το προϊόν της Βι-TAK(V-TAC). Η Βι-TAK (V-TAC) θα σας εξυπηρετήσει με τον καλύτερο δυνατό τρόπο. Παρακαλούμε να διαβάσετε προσεκτικά τις οδηγίες μας προτού τοποθετήσετε και διατηρήσετε τις οδηγίες για τη μετέπειτα ενημέρωσή σας. Αν έχετε άλλα ερωτήματα και απορίες, παρακαλούμε να έλθετε σε επαφή με τον προμηθευτή μας ή με τον εγχώριο έμπορο από τον οποίο αγοράσατε το προϊόν. Αυτοί εκπαιδεύτηκαν κατάλληλα και είναι πρόθυμοι να σας εξυπηρετήσουν με τον καλύτερο τρόπο. Η εγγύηση ισχύει για περίοδο 2 ετών από την ημερομηνία της αγοράς. Η εγγύηση δεν εφαρμόζεται σε περίπτωση που προκληθούν ζημιές εξαιτίας λάθος τοποθέτησης ή ασυνήθιστης φθοράς. Η εταιρεία δεν παρέχει εγγύηση για ζημιές σε οποιαδήποτε επιφάνεια εξαιτίας τις λάθος απομάκρυνσης ή τοποθέτησης του προϊόντος. Η εγγύηση του προϊόντος αφορά μόνο τα ελαττώματα της παραγωγής.

(PL) WSTĘP I GWARANCJAD

Dziękujemy za wybór i zakup produktu V-TAC. V-TAC będzie Ci służyć najlepiej. Proszę przeczytać tę instrukcję uważnie przed przystąpieniem do zainstalowania i zachować ją do użytku w przyszłości. Jeśli masz jakieś pytania, proszę skontaktować się z naszym Przedstawicielem lub z dystrybutorem, od którego kupiłeś produkt. Oni sa przeszkoleni i gotowi udzielić Ci pomocy. Gwarancja ważna jest 2 lata od zakupu. Gwarancja nie obejmuje uszkodzeń wynikających z niewłaściwego zainstalowania lub nadzwyczajnego zużycia. Spółka nie ponosi odpowiedzialności za ewentualne szkody spowodowane na powierzchniach podczas instalacji lub deinstalacji. Gwarancja obejmuje jedynie wady powstałe z przyczyn tkwiących w produkcie.

(RO) INTRODUCERE, GARANȚIA

Vă mulțumim că ați ales și v-ați cumpărat acest produs de V-TAC. V-TAC vă va fi de un mare folos, utilizându-l în modul cel mai potrivit posibil. Vă rugăm să citiți .aceste instrucțiuni cu atenție, înainte să începeți instalarea, și păstrați-le pentru că s-ar putea să fie necesar să le recitiți. Dacă aveți și alte întrebări, luați legătură cu dealer-ul nostru sau cu comerciantul de la care v-ați achiziționat produsul. Aceștia sunt bine instruiți și întotdeauna sunt disponibili să vă servească în modul cel mai bun posibil. Garanția este valabilă pe un termen de 2 ani din data achiziționării produsului. Garanția însă nu se aplică cu privire la daunele cauzate de instalare incorectă sau care rezultă din uzura anormală de utilizare. Societatea nu acordă garanție pentru daune produse pe suprafețe, indiferent de tipul acestora, care se datorează îndepărtării sau montării incorecte a produsului. Pentru acest produs, garanția se acordă numai pentru defecte de fabricație.

(CZ) ÚVOD A ZÁRUKA

Děkujeme, že jste si vybrali a koupili výrobek firmy V-TEK (V-TAC). V-TEK (V-TAC) vám nabízí ty nejlepší výrobky. Před zahájením instalace si prosím pečlivě přečtete tyto pokyny a uschovejte si tento návod pro budoucí použití. Pokud máte další dotazy, obraťte se na našeho prodejce nebo místního obchodního zástupce, od kterého jste výrobek zakoupili. Oni jsou vyškoleni a jsou vám k dispozici pro všechny vaše potřeby. Záruka je platná po dobu 2 let od data zakoupení. Záruka se nevztahuje na škody způsobené nesprávnou instalací nebo atypickým opotřebením. Společnost neposkytuje záruku na poškození na jakémkoli povrchu kvůli neodbornému odstranění a instalaci výrobku. Výrobek má záruku pouze pro výrobní vady.

SPECIFICATIONS

Model Number	SKU	Base	Input Voltage	Max Current	Wireless Standard	Material
VT-5007	8421	E27	AC:90-250V	10A	Wi-Fi 2.4Ghz	PC

APP INSTALLATION

Download V-TAC SMART HOME APP by via APP Store Google Play Store (OR) Scan the below QR code to download the V-TAC SMART HOME APP, FAQ



GOOGLE PLAY



IOS



FAQ



MULTI-LANGUAGE
MANUAL

INSTALLATION

WARNING!

1. Please make sure to turn off the power before starting the installation.
2. Must be installed by professional electrician.



This marking indicates that this product should not be disposed of with other household wastes.



Caution, risk of electric shock.

Step 1: Open the V-TAC Smart Home App and register. If you already have an existing account with V-TAC Smart Home, please proceed to logging in.



Please select a region >

Phone number or email address

Password

Login

Reset Password



Register

Step 2: To Add a New device tap on the “+” sign(as shown)

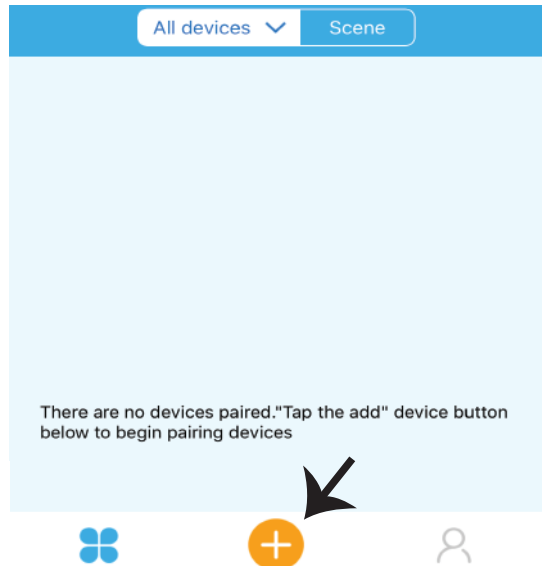

Step 3: Make sure your Smart device is powered ON

- 1) Tap and hold on the power button for 5 seconds to make the device available in pairing mode. Once in pairing mode the LED will start blinking 3 times repeatedly.
- 2) Tap on Next to start the pairing of device with the app. (Shown in the image)

Note: If you are facing any trouble while pairing in Quick Pairing mode please try to pair the device in Compatible Pairing Mode (Click on the link as shown on the image).

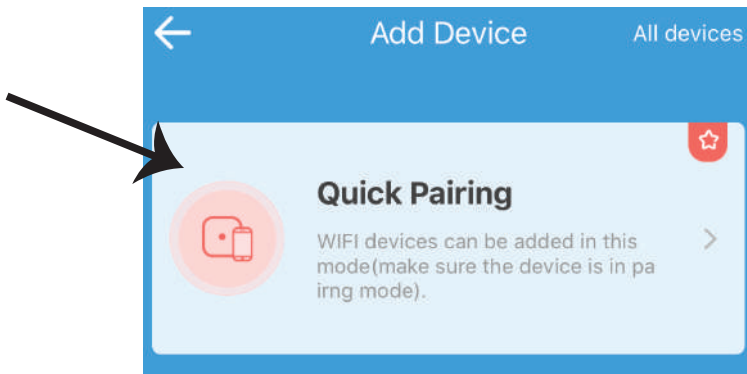

Step 4: Select your Wifi name and enter the password and tap on Next.

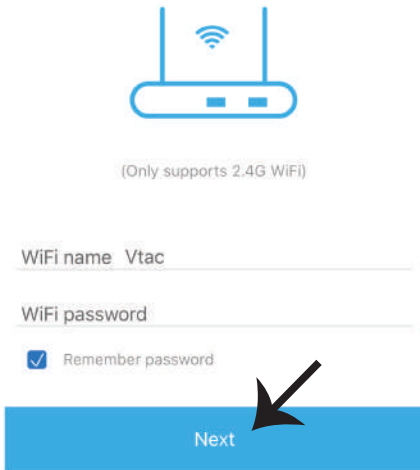

Step 5: Give a name to your device (Ex: Smart Plug/ smart switch) & tap on complete.

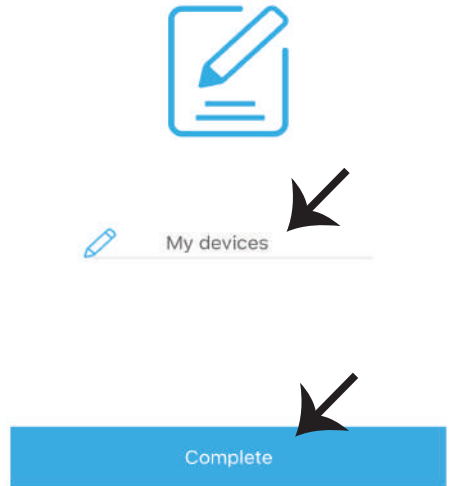

Step 6: Your device is now paired and will appear (Ex: as shown in the below image).

a) To turn the device ON /OFF tap on the ON/OFF icon(as shown in the below image).

b) To enter more settings of the Smart device tap on the Name(Ex: Smart Plug as shown below)

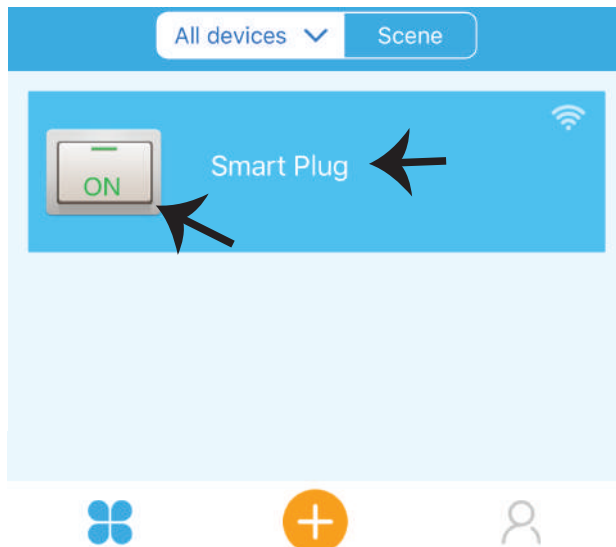

Step 7: V-TAC SMART HOME offers multiple features such as;

a) Share - This function allows you to share the access with another user.

b) Schedule: Schedule timer allows you to turn the device ON/OFF with flexibility of choosing date and time. This feature also allows Repeat mode using which you can set the desired configuration to daily OR any day of the week.

c) Timer : Timer function allows you to set “day-hour-minute” using which you can schedule the device to Turn ON/OFF

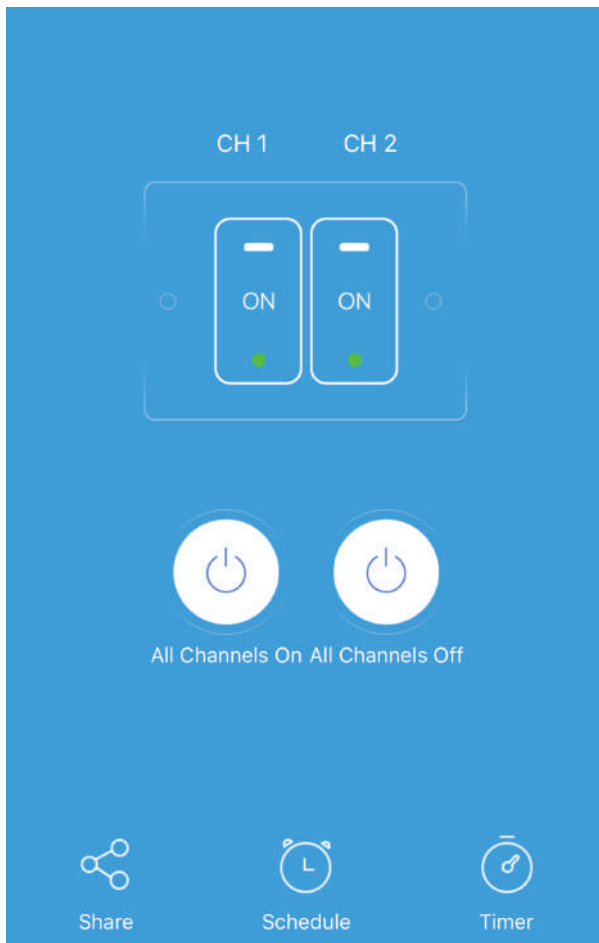

ALEXA SETTINGS

Step 1: Install the Amazon Alexa app via the App Store (iOS) or the Play Store (Android) and register. If you already have an existing account with Amazon Alexa, please proceed to logging in.

Step 2: Once you are on the Amazon Alexa home page, tap on the lower right icon — where the arrow is pointed — to add a new device and Enable Skills.

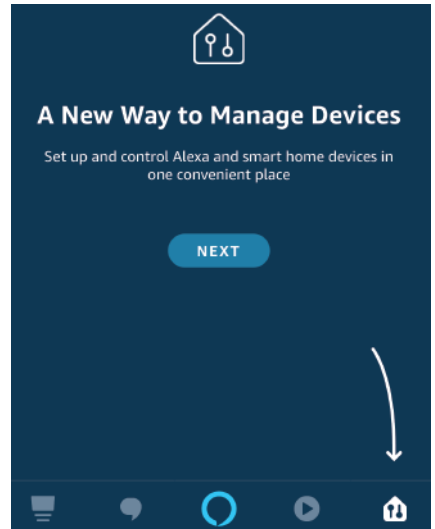

Step 3: On the Home page of Amazon Alexa App, Tap on the icon as shown on the image below.



Step 4: Tap on “Skills & Games” as show below

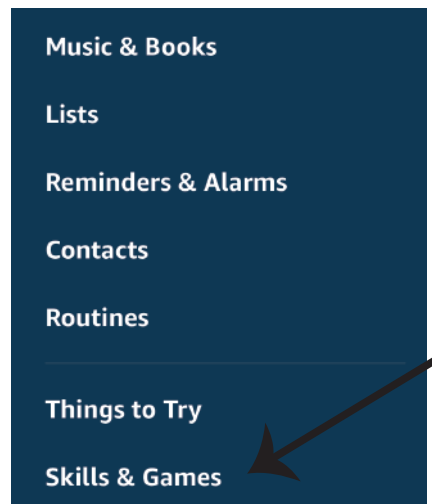

Step 5: On the Search bar as shown type "V-TAC Smart Home" and tap on the V-TAC Smart Home skill as shown on the below image.

Search

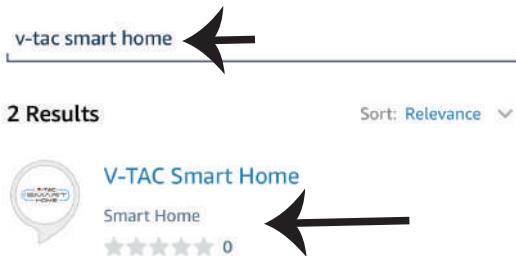

Step 6: Tap on "ENABLE TO USE" to link V-TAC Smart Home skill with Amazon Alexa app.

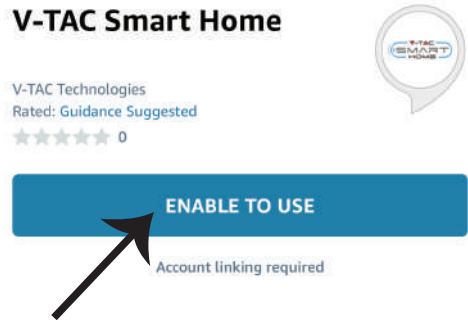

Step 7: Enter Login credentials of V-TAC Smart Home and then tap on Log In. If you do not have an existing account please register by tapping on the register.

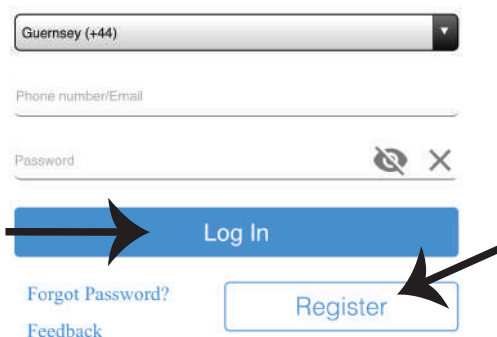

Step 8: a) Once you have successfully linked V-TAC Skill close the window & (b) tap on Discover device. Make sure Smart device is paired with V-TAC Smart Home app.



V-TAC has been **successfully linked.**

What to do next:

→ Close this window to discover smart-home devices you can control with Alexa.

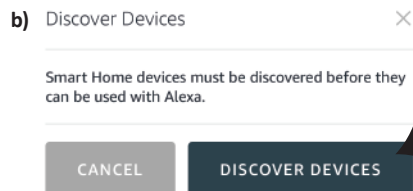

Step 9: Discover your smart device on Alexa. Once you have enabled the skill

A) You can use voice command "Alexa discover devices" to the Alexa device which you have.

B) To add device manually on home page tap on  and tap on Add device , select the device which you are adding and tap on discover device. (Ref Image B)

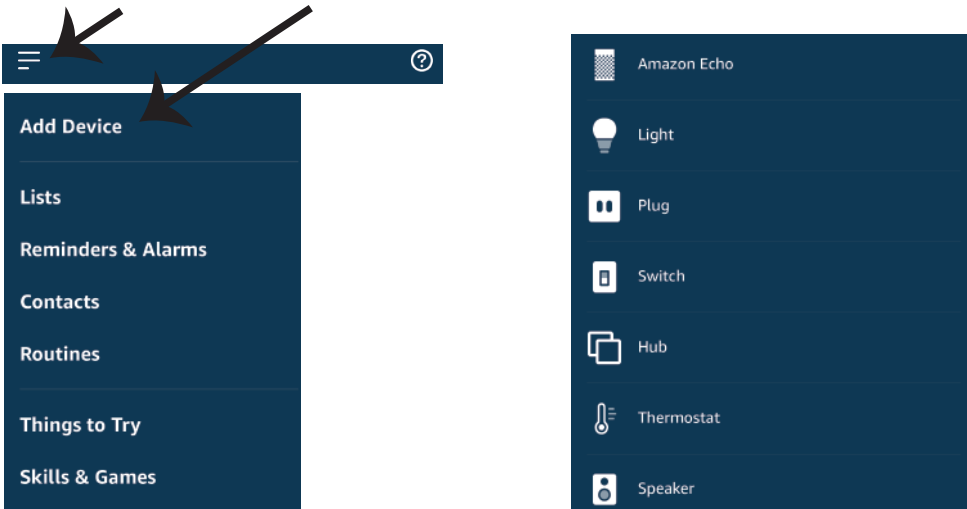

Note: Discovering the device must be done every time the device's name is changed on the app.

ALEXA Commands

Now, you can control your smart device using voice commands on Alexa. Below are few example commands on how to use Alexa device:

➤! Alexa, turn ON Smart Plug

➤! Alexa, turn OFF Smart Plug

THINGS TO REMEMBER BEFORE STARTING INSTALLATION:

1. V-TAC Smart Home App & Amazon Alexa App
2. Make sure you have Amazon Alexa Device(including Echo, Echo Tap, or Echo Dot)
3. Smart Home Device
4. Stable Wifi network

GOOGLE HOME SETTINGS

Step 1:

- a&b) Install the Google Home app via the App Store (iOS) or the Play Store (Android) and register. If you already have an existing account with Google Home, please proceed to logging in.
- c) Create a New Home/choose from the existing home if any.
- d) Power ON the Google Home device and connect it to the App. (Then Proceed to step 2)

a. Welcome home
Your content and devices all in one place



b. Choose account
This account will be used to personalize your experience

d. Plug in your device
Make sure your device is nearby and connected to power, then try again

c. Choose a home
You will be able to control the devices and services in this home.



GET STARTED >

+ Create another home

Step 2: Once you are on the Google home page, tap on the Add “+” icon– to add a new device and skill. And then tap on set up device as shown in below image.

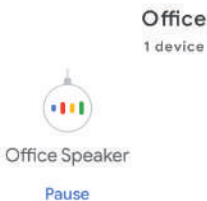
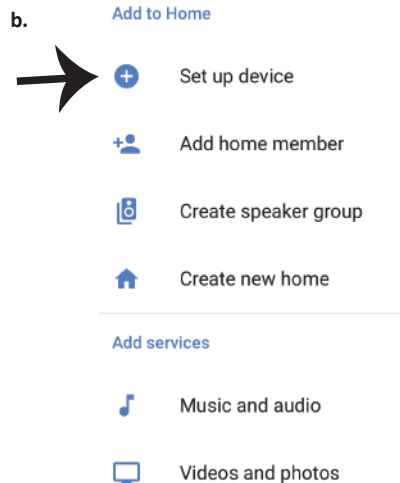
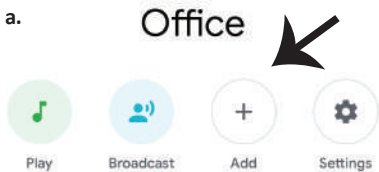

Step 3: Make sure the Smart device is paired with V-TAC Smart Home app before starting step 3. Tap on the arrow section as highlighted in the below image.

Step 4: Type "Vtac" on the search bar and tap on V-TAC Smart Home icon from the drop down options as shown below.

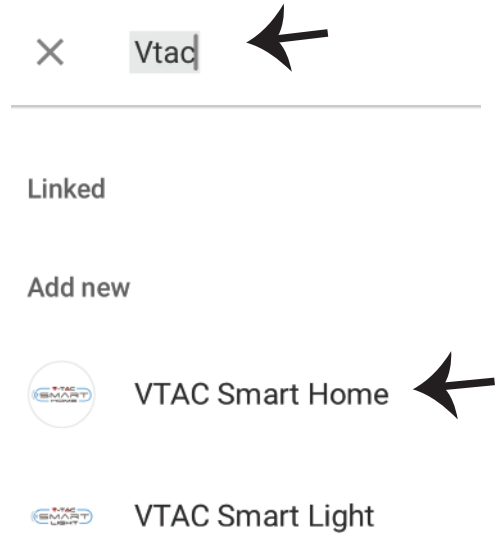
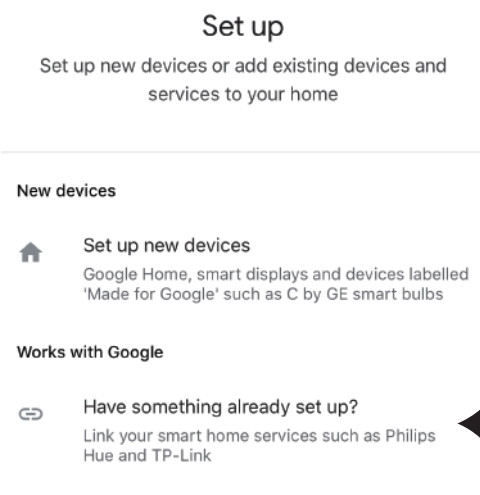

Step 5: Sign In with your V-TAC Smart Home Login credentials to Link the Smart Home device

Step 6:
a. Account will now be linked, please stay on the page you will be redirected in few seconds to select the device to add to your home.
b. Select the device and tap on Next as show in image(b)

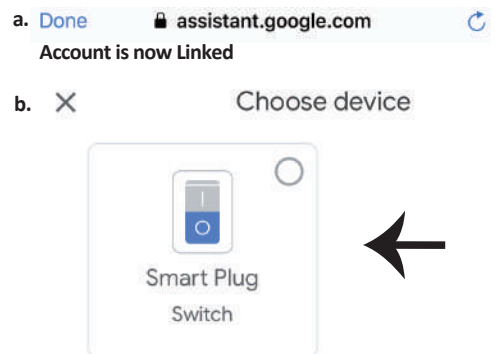
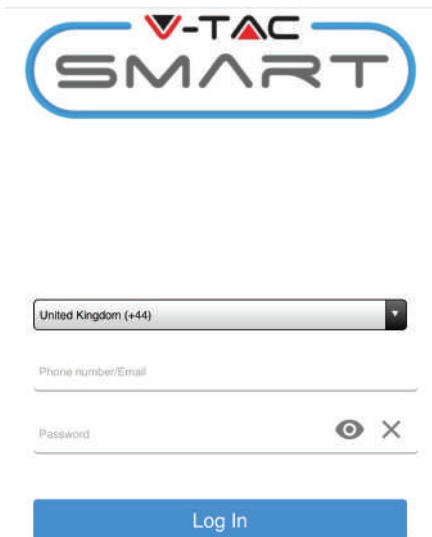

Step 7: Select the Home where you would like to add the Smart Device under. (Or) you can create a New home in order to add the Smart Device to it.

Step 8: You have successfully added V-TAC Smart device to your Google home App.

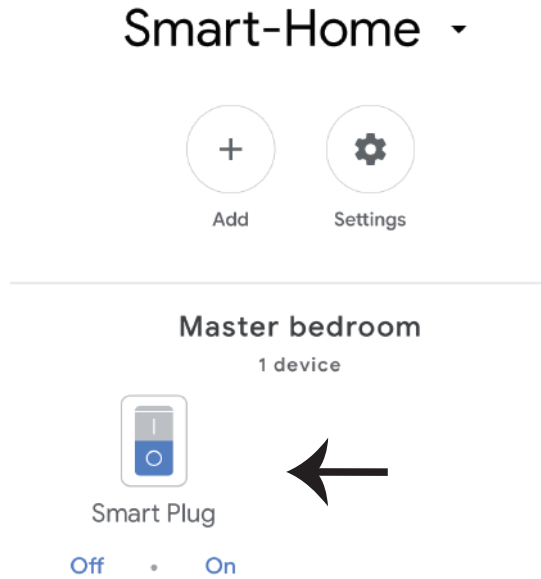
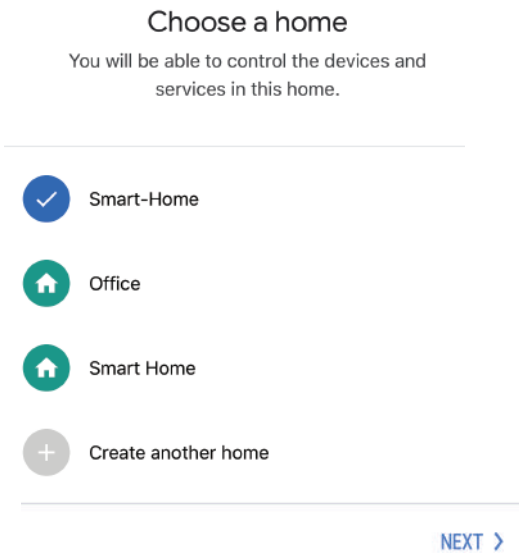

Step 9: You can turn the device On/OFF by tapping On/Off options as shown below. (OR) You can tap on the name(Ex:Smart Plug as shown below) to redirect to new page.

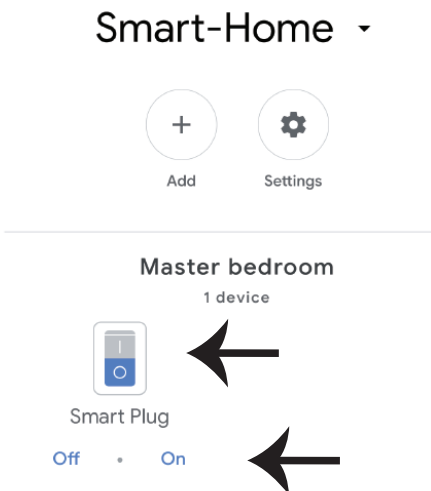

Smart Plug

Master bedroom



Google Commands:

Now, you can control your smart device using voice commands on Google Home. Below are a few example voice commands on how to use Google Home device:

- ! *OK Google, turn ON Smart Plug*
- ! *OK Google, turn OFF Smart Plug*

THINGS TO REMEMBER BEFORE STARTING INSTALLATION:

1. *V-TAC Smart Home App & Google Home App*
2. *Make sure you have Google Home Device*
3. *Smart Home Device*
4. *Stable Wifi network*

In case of any query/issue with the product please reach out to us at support@vtacexports.com
V-TAC EUROPE LTD, Bulgaria, Plovdiv 4000, bul.L.Karavelow 9B

Étape 1: Ouvrez l'application V-TAC Smart Home et enregistrez-vous. Si vous avez déjà un compte existant sur V-TAC Smart Home, veuillez passer à la connexion.



Please select a region >

Phone number or email address

Password

Login

Reset Password

Register



Étape 2: Pour ajouter un nouvel appareil, appuyez sur le signe "+" (comme indiqué).

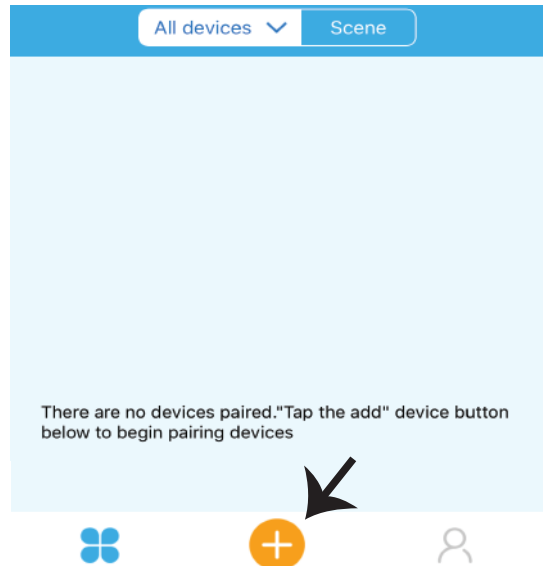

Étape 3: Assurez-vous que votre appareil intelligent est sous tension.

- 1) Appuyez et maintenez le bouton d'alimentation pendant 5 secondes pour rendre le dispositif disponible en Mode appariement. Une fois en mode appariement, le voyant LED commence à clignoter 3 fois à plusieurs reprises.
 - 2) Tapez sur Appariement rapide pour démarrer l'appariement du dispositif avec l'application.
- Nota: Si vous rencontrez des problèmes lors de l'appariement en mode appariement rapide veuillez essayer d'appairer l'appareil en Mode d'appairage compatible (cliquez sur le lien comme indiqué sur l'image).

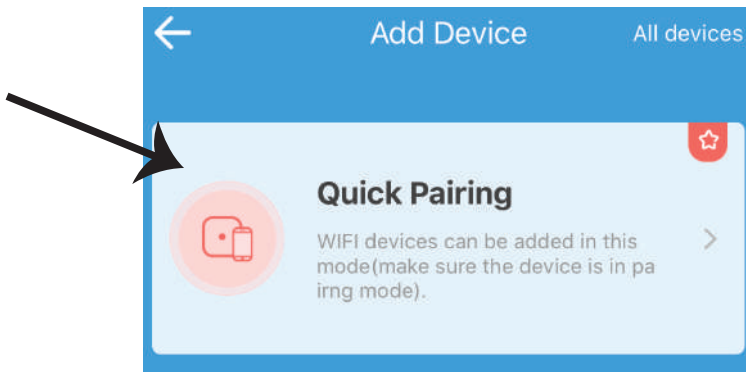

Étape 4: Sélectionnez le nom de votre Wifi et entrez le mot de passe et appuyez sur Suivant.



(Only supports 2.4G WiFi)

WiFi name Vtac

WiFi password

Remember password

Next

Étape 5: Donnez un nom à votre appareil (Par exemple: fiche intelligente /interrupteur intelligent) & appuyez sur Terminé.



My devices

Complete

Étape 6: Votre appareil est maintenant appairé et apparaîtra (par exemple: comme indiqué sur l'image ci-dessous).

a) Pour allumer/éteindre l'appareil, appuyez sur l'icône MARCHÉ/ARRÊT (comme indiqué sur l'image ci-dessous).

b) Pour entrer plus de réglages dans le dispositif intelligent, appuyez sur le Nom (Par exemple: fiche intelligente comme indiqué sur l'image).



Étape 7: Le dispositif V-TAC SMART HOME est conçu pour offrir plusieurs fonctionnalités:

a) Partage - cette fonction vous permet de partager l'accès avec un autre utilisateur.

b) Calendrier – Le temporisateur vous permet d'activer/désactiver le dispositif avec possibilité de choisir la date et l'heure. Cette fonctionnalité permet également le mode de répétition à l'aide duquel vous pouvez définir la configuration souhaitée à tous les jours ou tout jour de la semaine.

c) Minuterie - la fonctionnalité de la minuterie vous permet de régler «jour-heure-minute» à l'aide de laquelle vous pouvez programmer les périodes de mise en marche/arrêt du dispositif.

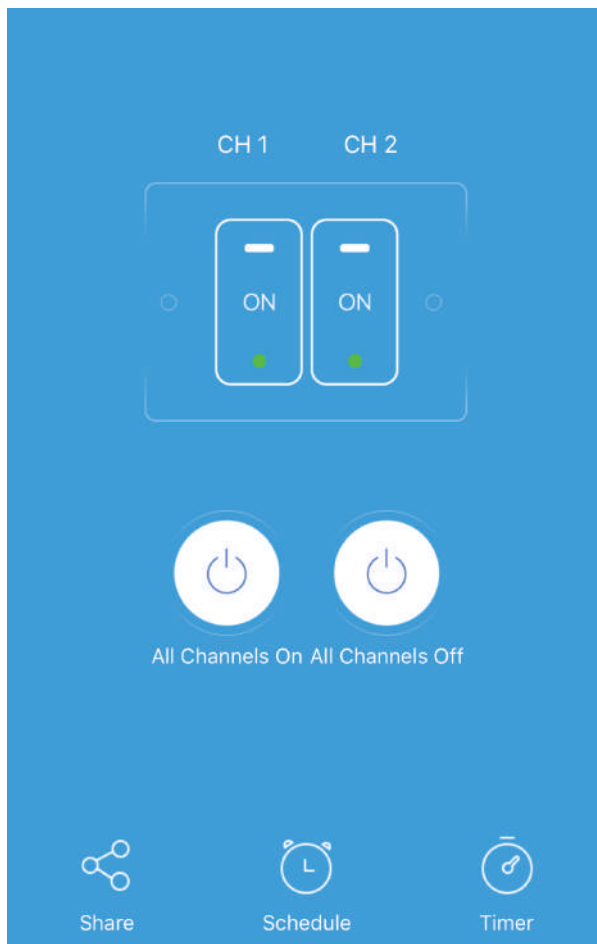

RÉGLAGES ALEXA

Étape 1: Installez l'application Amazon Alexa sur l'App Store (iOS) ou Play Store (Android) et enregistrez-vous. Si vous avez un compte existant sur Amazon Alexa, veuillez vous connecter

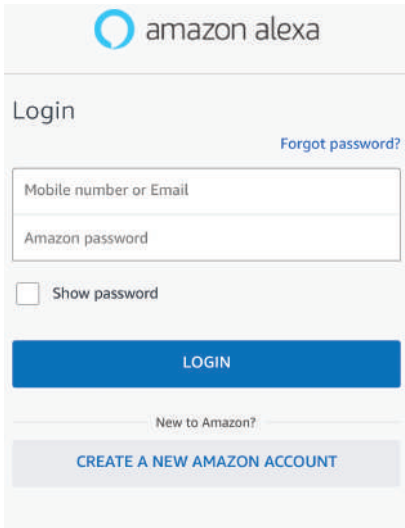

Étape 2: Une fois que vous êtes sur la page d'accueil d'Amazon Alexa, appuyez sur l'icône en bas à droite – où la flèche est pointée – pour ajouter un nouvel appareil et permettre une compétence.

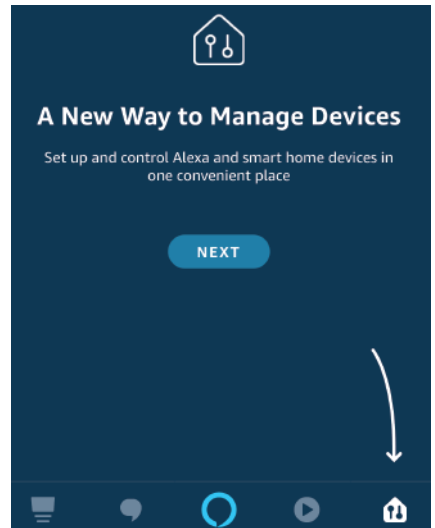

Étape 3: Sur la page d'accueil de l'application Amazon Alexa App, appuyez sur l'icône comme indiqué sur l'image ci-dessous.



Étape 4: Tapez sur "Compétences & jeux" comme indiqué ci-dessous.

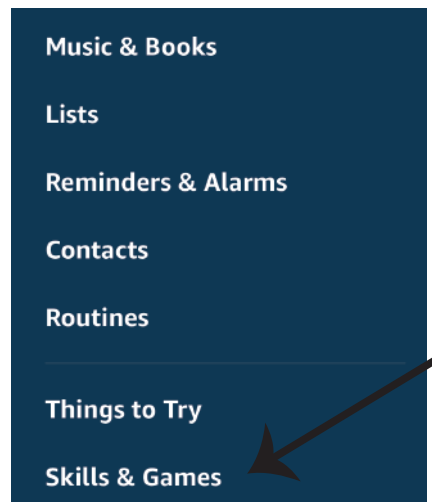

Étape 5: Sur la barre de recherche comme indiqué ci-dessous, tapez «VTAC Smart Home» et tapez sur la compétence de V-TAC Smart Home comme indiqué sur l'image ci-dessous.

Search

v-tac smart home

2 Results

Sort: Relevance

 **V-TAC Smart Home**
Smart Home
★★★★★ 0

Étape 6: Tapez sur «Activer pour utiliser» pour relier la compétence V-TAC Smart Home avec l'application Amazon Alexa.

V-TAC Smart Home

V-TAC Technologies
Rated: Guidance Suggested
★★★★★ 0

ENABLE TO USE
Account linking required

Étape 7: Saisissez les informations d'identification de V-TAC Smart Home et ensuite appuyez sur "Se connecter". Si vous n'avez pas un compte existant, veuillez vous inscrire en appuyant sur le registre.



Guernsey (+44)

Phone number/Email

Password

Log In

Forgot Password?
Feedback

Register

Étape 8: a) Une fois que vous avez lié avec succès la compétence V-TAC, fermez la fenêtre & (b) appuyez sur "Détecter un dispositif". Assurez-vous que le dispositif intelligent est couplé à l'application V-TAC Smart Home.

a)  

V-TAC has been **successfully linked**.

What to do next:

→ Close this window to discover smart-home devices you can control with Alexa.

b) Discover Devices

Smart Home devices must be discovered before they can be used with Alexa.

CANCEL **DISCOVER DEVICES**

Étape 9: Découvrez votre appareil intelligent sur Alexa. Une fois que vous avez activé la compétence

A) Vous pouvez adresser la commande vocale “Alexa, détecte les appareils” au dispositif Alexa dont vous disposez.

B) Pour ajouter un appareil manuellement, accédez à la page d'accueil, tapez sur  “Ajouter un dispositif”, sélectionnez l'appareil que vous souhaitez ajouter et tapez sur “Découvrir l'appareil”

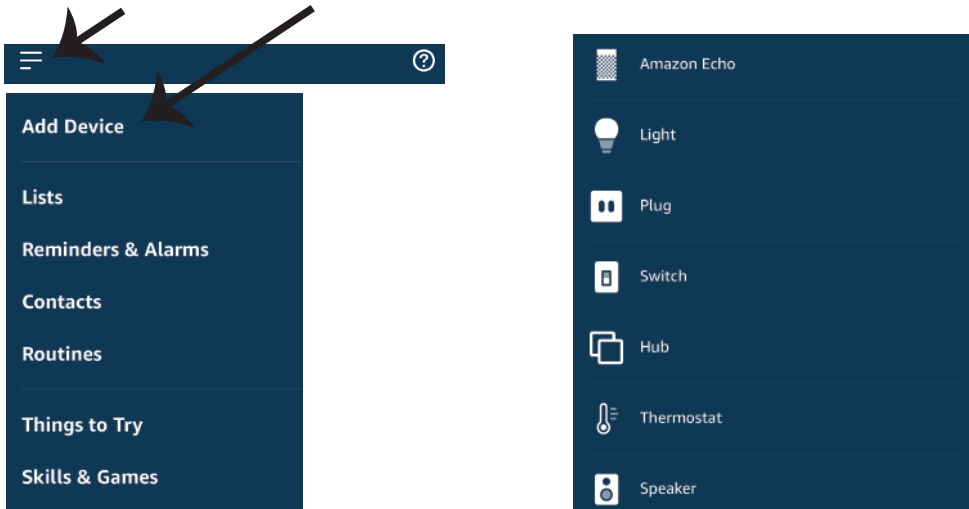

Nota: La détection d'un appareil doit être effectuée chaque fois quand le nom de l'appareil est modifié sur l'application.

Commandes ALEXA

Maintenant, vous pouvez contrôler votre appareil intelligent à l'aide des commandes vocales sur Alexa. Vous trouverez ci-dessous quelques commandes à titre d'exemple comment vous pouvez utiliser le dispositif Alexa:

- ! Alexa, branche la fiche intelligente
- ! Alexa, débranche la fiche intelligente

CHOSSES À RAPPELER AVANT DE COMMENCER L'INSTALLATION:

1. Application . V-TAC Smart Home & Application Amazon Alexa
2. Assurez-vous que vous avez le dispositif Amazon Alexa (y compris Echo, Echo Tap, ou Echo Dot)
3. Appareil "Smart Home"
4. Réseau sans fil stable

RÉGLAGES GOOGLE HOME

Étape 1:

- a&b) Installez l'application Google Home sur l'App Store (iOS) ou Play Store (Android) et enregistrez-vous. Si vous avez un compte existant sur Google Home, veuillez vous connecter.
 c) Créez une Nouvelle maison/sélection de la maison existante, le cas échéant.
 d) Branchez le dispositif Google Home et appariez-le à l'application. (Ensuite procéder à l'étape 2).

a. Welcome home

Your content and devices all in one place



GET STARTED >

b. Choose account

This account will be used to personalize your experience

d. Plug in your device

Make sure your device is nearby and connected to power, then try again



c. Choose a home

You will be able to control the devices and services in this home.



Create another home

Étape 2: Une fois que vous êtes sur la page d'accueil de Google, appuyez sur l'icône Ajouter "+" pour ajouter un nouvel appareil et compétence. Ensuite, appuyez sur Réglage de l'appareil comme indiqué sur l'image ci-dessous.

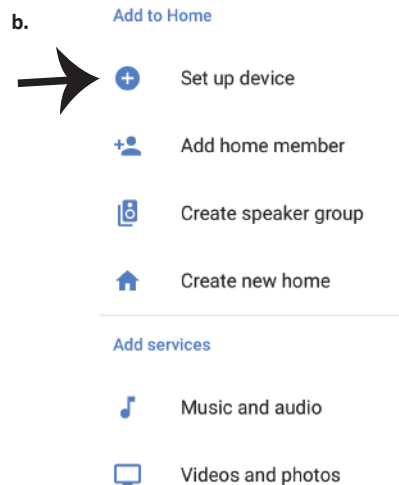
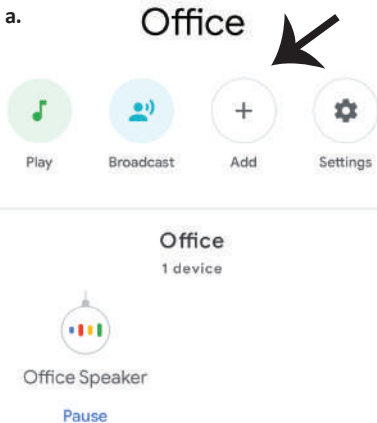

Étape 3: Assurez-vous que le dispositif intelligent est appairé à l'application V-TAC Smart Home avant de commencer l'étape 3. Tapez sur la section de la flèche, comme indiqué sur l'image ci-dessous.

Étape 4: Tapez «Vtac» sur la barre de recherche et appuyez sur l'icône V-TAC Smart Home des options du menu déroulant comme indiqué ci-dessous.

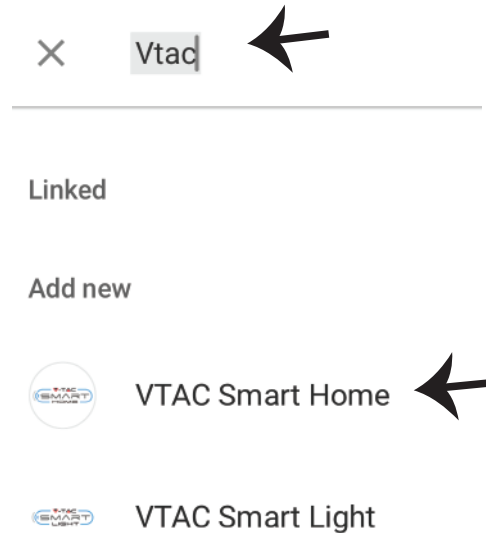
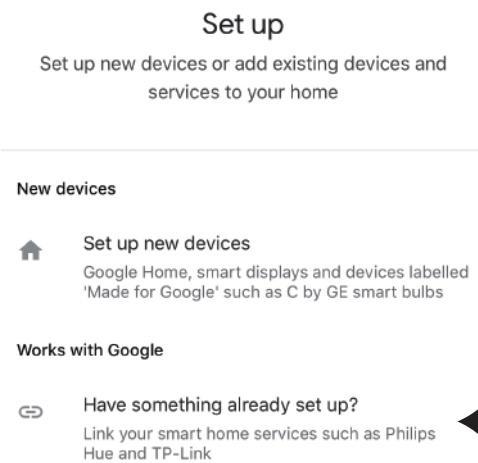

Étape 5: Connectez-vous avec vos identifiants "V-TAC Smart Home" pour lier l'appareil "Smart Home".

Étape 6:
a. Le compte sera connecté, veuillez rester sur la page et vous serez redirigés dans quelques secondes pour sélectionner l'appareil à ajouter à votre maison.
b. Sélectionnez l'appareil, appuyez sur "Suivant" (comme indiqué sur l'image b).

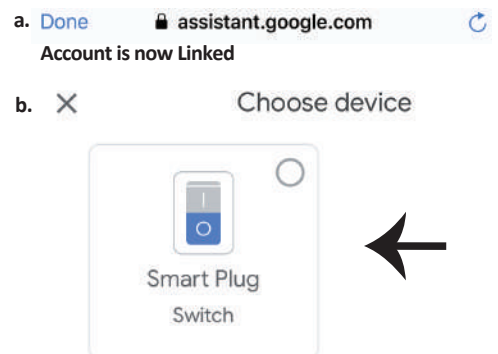
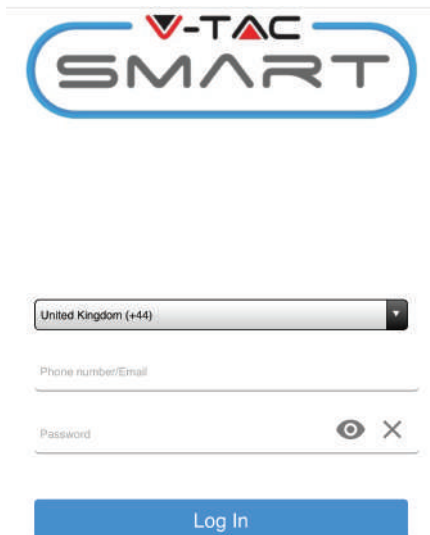

Étape 7: Choisissez la "Maison" où vous souhaitez ajouter l'appareil intelligent. (ou) vous pouvez créer une "Nouvelle maison" afin d'y ajouter l'appareil intelligent.

Étape 8: Vous avez ajouté avec succès un "Appareil intelligent V-TAC" à votre application "Google Home".

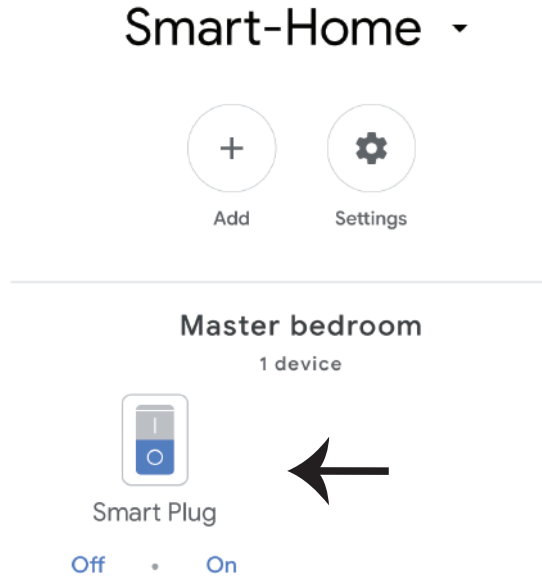
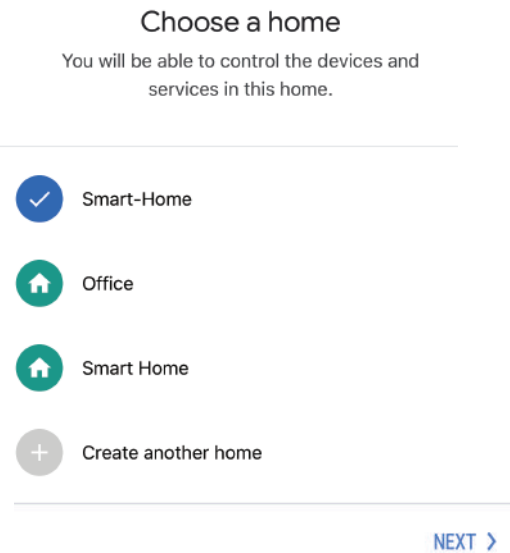

Étape 9: Vous pouvez brancher/débrancher le dispositif en sélectionnant les options Marche/Arrêt (comme indiqué sur l'image ci-dessous. (OU) Vous pouvez appuyer sur le Nom (Par exemple: Fiche intelligente comme indiqué ci-dessous) pour rediriger vers une nouvelle page.

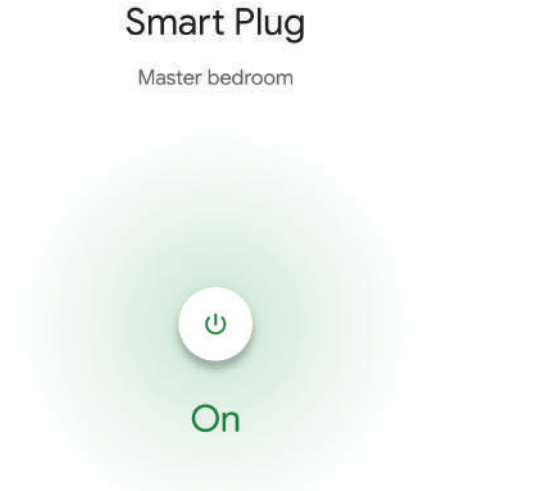
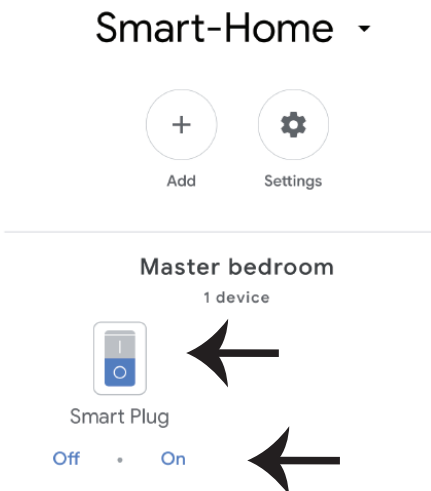

Commandes Google:

Maintenant, vous pouvez contrôler votre appareil intelligent à l'aide des commandes vocales sur Google Home. Vous trouverez ci-dessous quelques commandes à titre d'exemple comment vous pouvez utiliser le dispositif Google Home:

- ! *OK Google, branche la fiche intelligente*
- ! *OK Google, débranche la fiche intelligente*

CHOSSES À RAPPELER AVANT DE COMMENCER L'INSTALLATION:

1. *Application . V-TAC Smart Home & Application Google Home*
2. *Assurez-vous que vous avez le dispositif Google Home*
3. *Appareil "Smart Home"*
4. *Réseau sans fil stable*

In case of any query/issue with the product please reach out to us at support@vtacexports.com
V-TAC EUROPE LTD, Bulgaria, Plovdiv 4000, bul.L.Karavelow 9B

Schritt 1: Öffnen Sie die V-TAC Smart Home App und registrieren Sie sich. Wenn Sie bereits ein Konto bei V-TAC Smart Home haben, melden Sie sich bitte an.



Please select a region >

Phone number or email address

Password

Login

Reset Password

Register



Schritt 2: Um ein neues Gerät hinzuzufügen, tippen Sie auf das Pluszeichen (wie abgebildet).

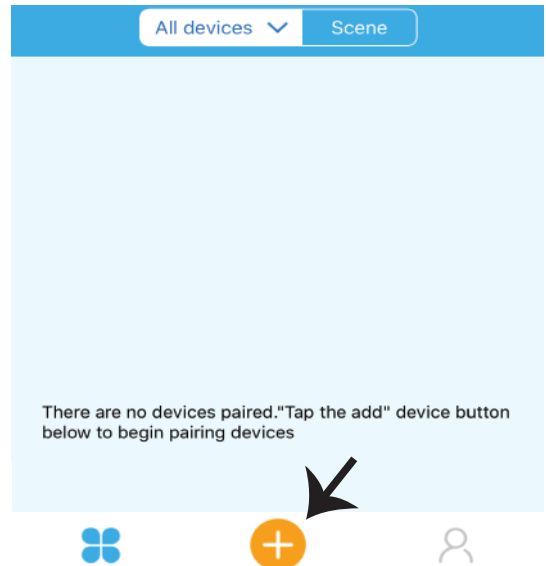

Schritt 3: Stellen Sie sicher, dass Ihr Smart Device eingeschaltet ist.

- 1) Halten Sie die Ein / Aus - Taste 5 Sekunden lang gedrückt, um das Gerät im Koppel-Modus verfügbar zu machen. Im Koppel-Modus beginnt die LED 3-mal wiederholt zu blinken.
- 2) Tippen Sie auf "Schnellkopplung" (Quick pairing), um die Kopplung des Geräts mit der App zu starten. Hinweis: Wenn Sie beim Koppeln im Schnellen Koppel-Modus auf Probleme stoßen, versuchen Sie das Gerät im Kompatiblen Koppel-Modus zu koppeln (Klicken Sie auf den Link wie auf dem Bild gezeigt).

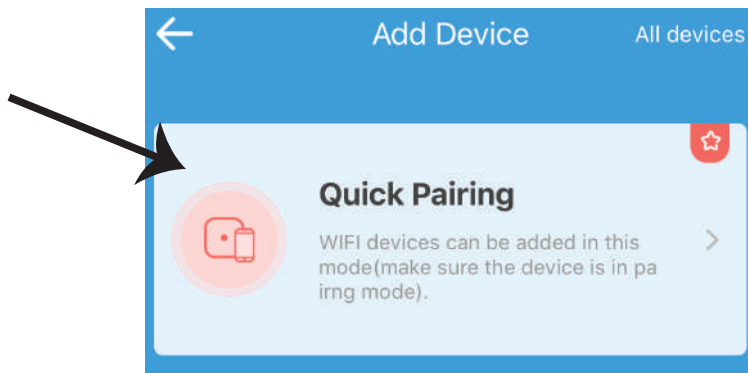

Schritt 4: Wählen Sie Ihren WLAN-Namen aus, geben Sie das Passwort ein und tippen Sie auf Weiter.



(Only supports 2.4G WiFi)

WiFi name Vtac

WiFi password

Remember password

Next

Schritt 5: Benennen Sie Ihr Gerät (z.B. Smart Plug/Schlauer Schalter) und tippen Sie auf "Fertig" (Complete).



My devices

Complete

Schritt 6: Ihr Gerät ist jetzt gekoppelt und wird angezeigt (Bsp.: wie auf dem Bild unten gezeigt).

a) Um das Gerät EIN / AUS zu schalten, tippen Sie auf das EIN / AUS-Symbol (wie auf dem Bild unten gezeigt).

b) Um weitere Einstellungen für das Intelligente Gerät einzugeben, tippen Sie auf den Namen (Bsp.: Intelligenter Stecker wie auf dem Bild gezeigt).

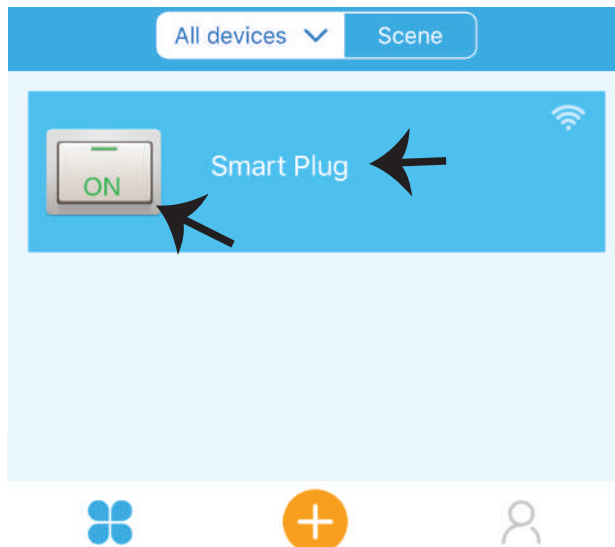

Schritt 7: Das V-TAC Smart Home-Gerät unterstützt mehrere Funktionen:

a) **Teilen** - Mit dieser Funktion können Sie den Zugriff mit einem anderen Benutzer teilen.

b) **Zeitplan** - Zeitplan Timer ermöglicht es Ihnen, das Gerät ein- und auszuschalten und Datum und Uhrzeit flexibel zu wählen. Diese Funktion ermöglicht auch den Wiederholungsmodus, mit dem Sie die gewünschte Konfiguration auf täglich ODER jeden Tag der Woche einstellen können.

c) **Timer**: Mit der Timer-Funktion können Sie „Tag-Stunde-Minuten“ einstellen, um die Zeit zum Ein- und Ausschalten des Geräts festzulegen.

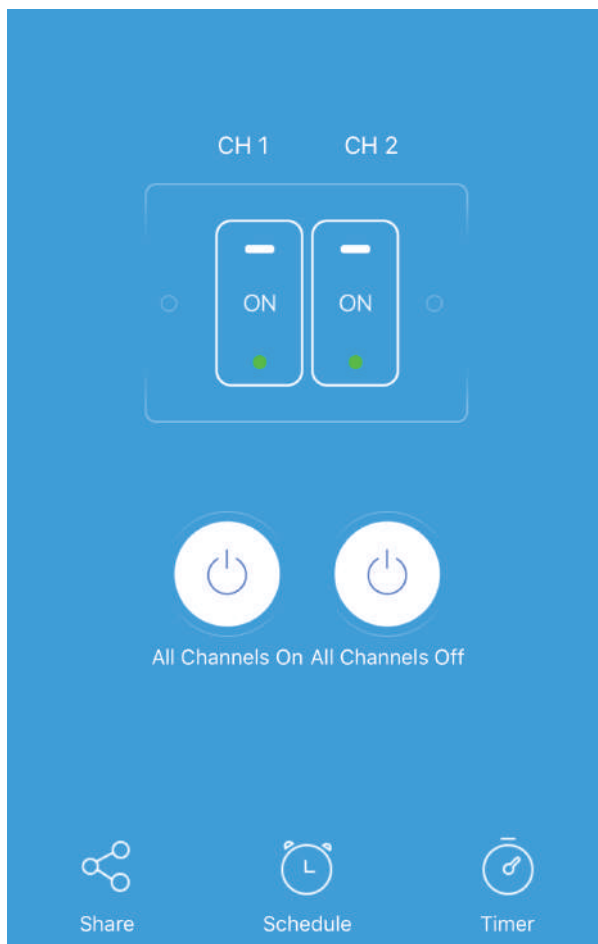

ALEXA-EINSTELLUNGEN

Schritt 1: Installieren Sie die Amazon Alexa-App über den App Store (iOS) oder den Play Store (Android) und registrieren Sie sich. Wenn Sie bereits ein Konto bei Amazon Alexa besitzen, melden Sie sich bitte an.

Schritt 3: Tippen Sie auf der Startseite der Amazon Alexa App auf das Symbol wie auf dem Bild unten gezeigt.



Schritt 2: Wenn Sie sich auf der Amazon Alexa-Startseite befinden, tippen Sie auf das untere rechte Symbol, wo der Pfeil angezeigt wird, um ein neues Gerät hinzuzufügen und Fähigkeiten zu aktivieren.

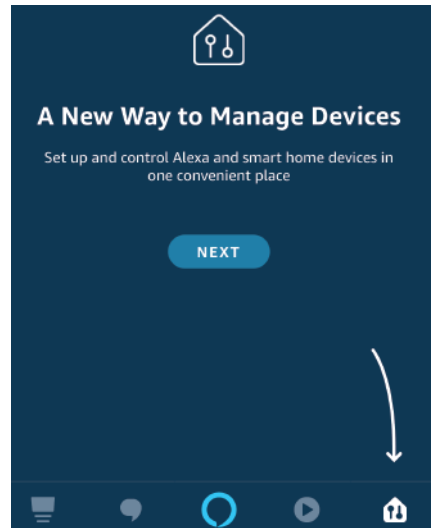

Schritt 4: Tippen Sie auf "Fähigkeiten & Spiele" (siehe unten gezeigt)

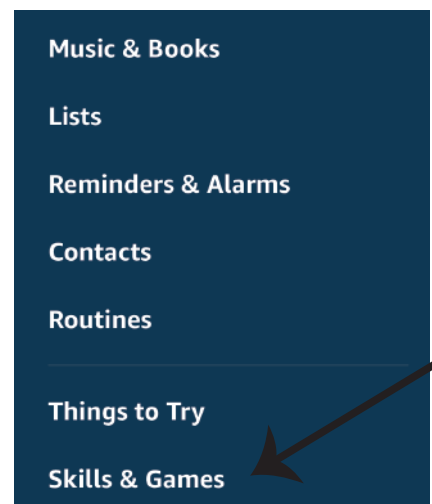

Schritt 5: Geben Sie in der Suchleiste wie abgebildet „V-TAC Smart Home“ ein und tippen Sie auf die „V-TAC Smart Home“- Fertigkeits, wie in der folgenden Abbildung dargestellt.

Search

v-tac smart home

2 Results

Sort: Relevance

 **V-TAC Smart Home**
Smart Home
★★★★★ 0

Schritt 6: Tippen Sie auf „Nutzung aktivieren“ (ENABLE TO USE), um die V-TAC Smart-Home-Fertigkeit mit der Amazon Alexa-App zu verbinden.

V-TAC Smart Home

V-TAC Technologies
Rated: Guidance Suggested
★★★★★ 0

ENABLE TO USE
Account linking required

Schritt 7: Geben Sie Ihre Anmeldedaten für das V-TAC Smart Home ein und tippen Sie anschließend auf Anmelden. Wenn Sie noch kein Konto haben, registrieren Sie sich bitte, indem Sie auf Register tippen.



Guernsey (+44)

Phone number/Email

Password

Log In

Forgot Password?
Feedback

Register

Schritt 8: a) Wenn Sie V-TAC Fähigkeit erfolgreich verknüpft haben, schließen Sie das Fenster und (b) tippen Sie auf Gerät entdecken. Stellen Sie sicher, dass das Intelligente Gerät mit der V-TAC Smart Home-App gekoppelt ist.

a) amazon alexa



V-TAC has been **successfully linked**.

What to do next:

→ Close this window to discover smart-home devices you can control with Alexa.

b) Discover Devices

Smart Home devices must be discovered before they can be used with Alexa.

CANCEL **DISCOVER DEVICES**

Schritt 9: Entdecken Sie Ihr Smart Device auf Alexa. Sobald Sie die Fertigkeit aktiviert haben
A) können Sie den Sprachbefehl „Alexa Discover Devices“ für das verfügbare Alexa-Gerät verwenden;

B) können Sie ein Gerät manuell auf der Startseite hinzufügen, indem Sie auf  „Gerät hinzufügen“ (Add device) tippen, das Gerät auswählen, das Sie hinzufügen möchten, und anschließend auf „Gerät erkennen“ (Discover device) tippen.

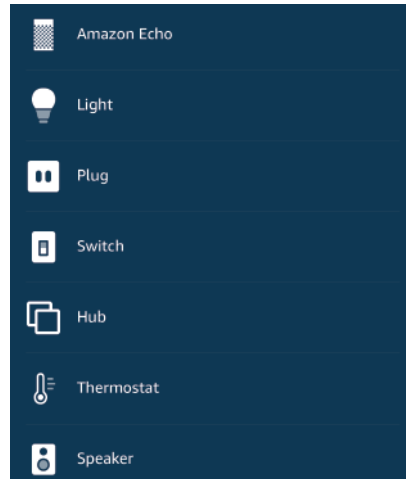
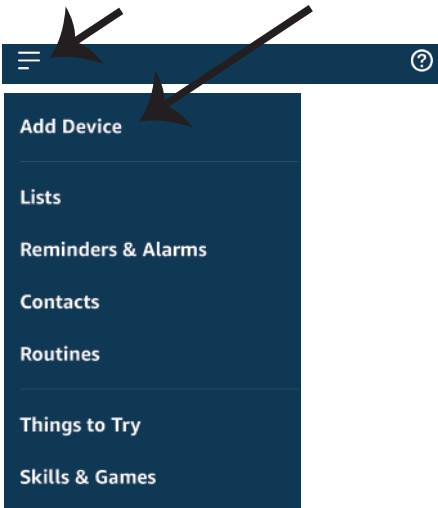

Hinweis: Das Erkennen des Geräts muss jedes Mal durchgeführt werden, wenn der Name des Geräts in der App geändert wird.

ALEXA-Befehle

Jetzt können Sie Ihr intelligentes Gerät mithilfe von Sprachbefehlen auf Alexa steuern. Im Folgenden finden Sie einige Beispiele für die Verwendung des Alexa-Geräts:

- ! *Alexa, schalte den Intelligenten Stecker ein*
- ! *Alexa, schalte den Intelligenten Stecker aus*

EMPFEHLUNGEN VOR DEM START DER INSTALLATION:

1. *V-TAC Smart Light App und Amazon Alexa App*
2. *Stellen Sie sicher, dass Sie über ein Amazon Alexa-Gerät verfügen (einschließlich Echo, Echo Tap oder Echo Dot).*
3. *Dispositivo doméstico inteligente*
4. *Red de Wifi estable*

GOOGLE-HOME-EINSTELLUNGEN

Schritt 1:

- a & b) Installieren Sie die Google Home-App über den App Store (iOS) oder den Play Store (Android) und registrieren Sie sich. Wenn Sie bereits ein Konto bei Google Home haben, melden Sie sich bitte an.
 c) Erstellen Sie ein neues Zuhause / Wählen Sie ggf. ein vorhandenes Zuhause aus.
 d) Schalten Sie das Google Home-Gerät ein und verbinden Sie es mit der App. (Dann weiter mit Schritt 2)

a. Welcome home

Your content and devices all in one place



GET STARTED >

b. Choose account

This account will be used to personalize your experience

c. Choose a home

You will be able to control the devices and services in this home.



Create another home

d. Plug in your device

Make sure your device is nearby and connected to power, then try again

Schritt 2: Wenn Sie sich auf der Google-Startseite befinden, tippen Sie auf das Plussymbol, um ein neues Gerät und eine neue Fertigkeit hinzuzufügen. Tippen Sie anschließend auf Gerät einrichten, wie in der Abbildung unten gezeigt.

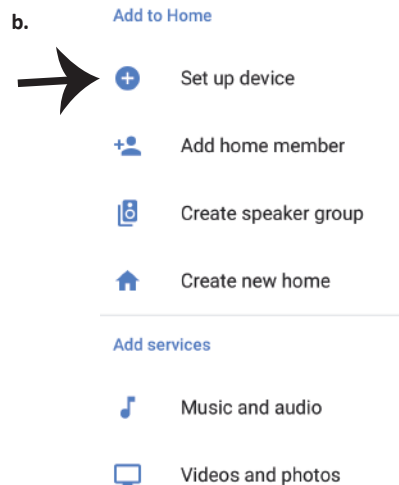
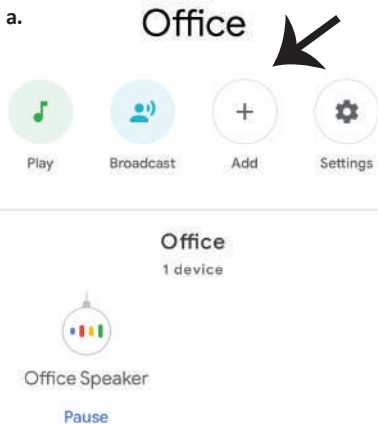

Schritt 3: Stellen Sie sicher, dass das Intelligente Gerät mit der V-TAC Smart Home-App gekoppelt ist, bevor Sie mit Schritt 3 beginnen.

Schritt 4: Geben Sie „Vtac“ in die Suchleiste ein und tippen Sie in den Dropdown-Optionen auf das V-TAC Smart Home-Symbol (siehe unten).

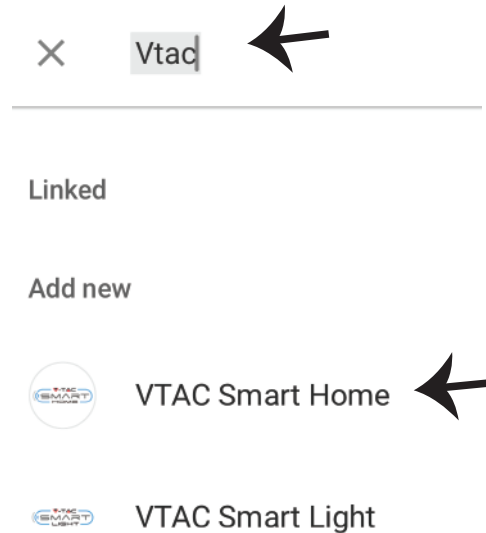
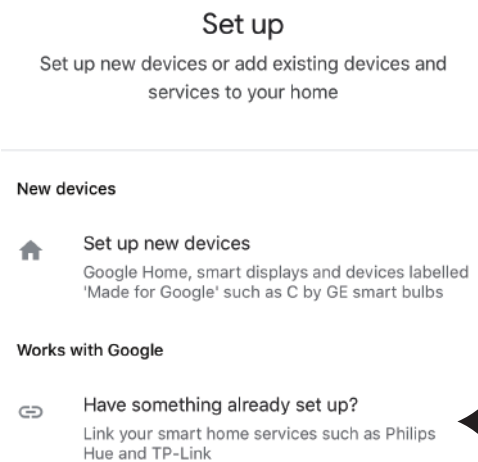

Schritt 5: Melden Sie sich mit Ihren V-TAC Smart Home-Anmeldedaten an, um das Gerät Intelligentes Zuhause zu verbinden

Schritt 6:
a. Das Konto wird jetzt verlinkt. Bitte bleiben Sie auf der Seite, Sie werden in wenigen Sekunden weitergeleitet, um das Gerät auszuwählen, das Sie zu Ihrem Zuhause hinzufügen möchten.
b. Wählen Sie das Gerät aus und tippen Sie auf Weiter (wie auf dem Bild b angezeigt).

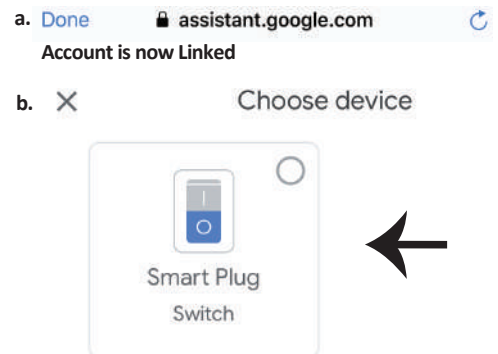
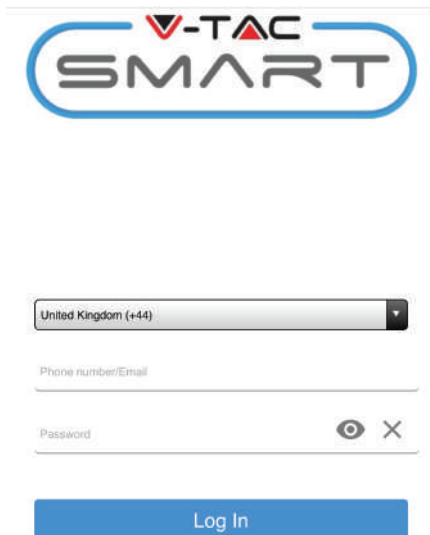

Schritt 7: Wählen Sie das Zuhause aus, unter dem Sie das Intelligente Gerät hinzufügen möchten. (Oder) Sie können ein neues Zuhause erstellen, um das Intelligente Gerät hinzuzufügen.

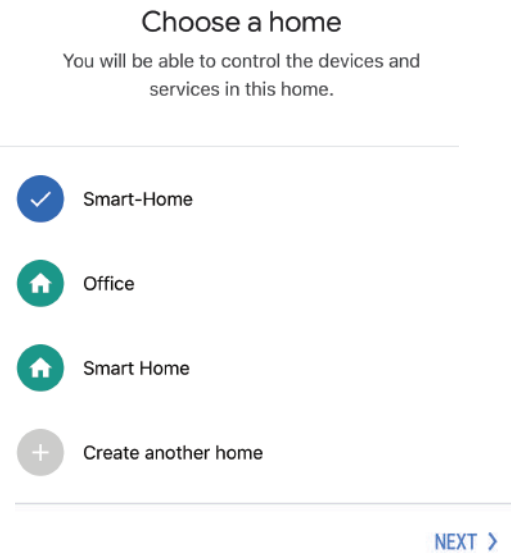

Schritt 8: Sie haben das V-TAC Intelligente Gerät erfolgreich zu Ihrer Google-Home-App hinzugefügt.

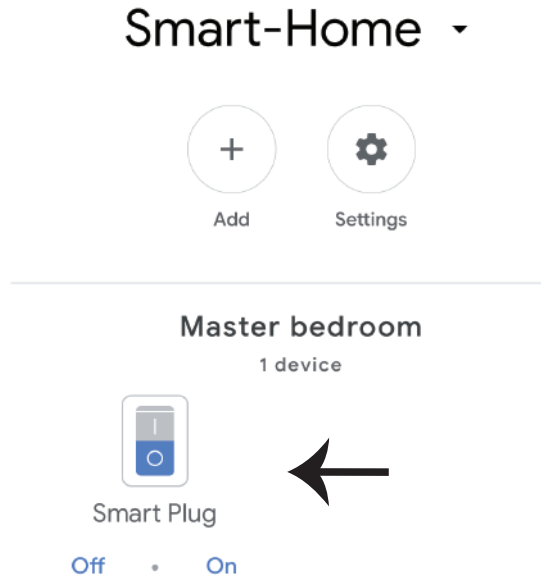

Schritt 9: Sie können das Gerät ein- und ausschalten, indem Sie die Ein / Aus-Optionen wie unten gezeigt antippen. (ODER) Sie können auf den Namen (z. B. Intelligenter Stecker wie unten gezeigt) tippen, um auf eine neue Seite umzuleiten.

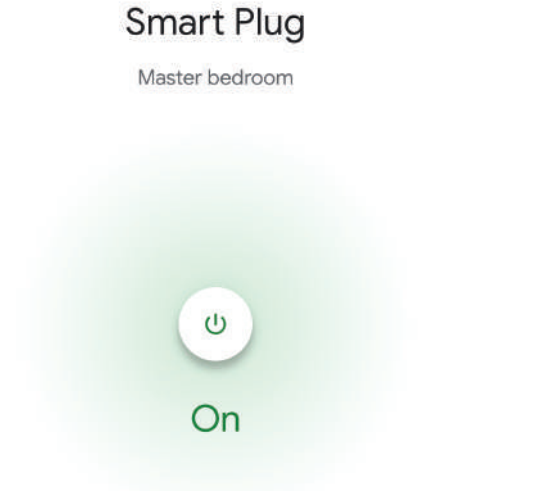
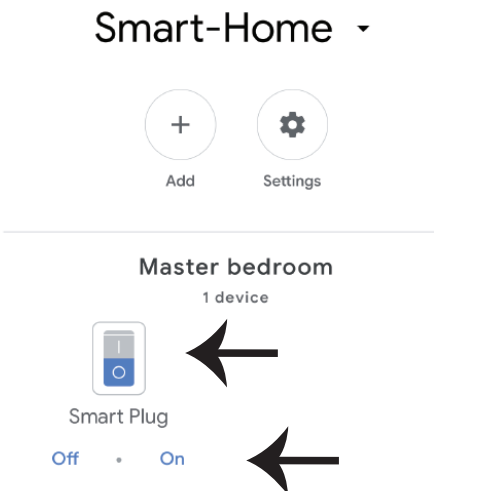

GOOGLE-Befehle

Jetzt können Sie Ihr intelligentes Gerät mithilfe von Sprachbefehlen in Google Home steuern. Im Folgenden finden Sie einige Beispiele für Sprachbefehle zur Verwendung des Google Home-Geräts:

- ! *OK Google, schalte den Intelligenten Stecker ein*
- ! *OK Google, schalte den Intelligenten Stecker aus*

EMPFEHLUNGEN VOR DEM START DER INSTALLATION:

1. *V-TAC Smart Home App und Google Home App*
2. *Stellen Sie sicher, dass Sie über ein Google Home-Gerät verfügen*
3. *Gerät Intelligentes Zuhause*
4. *Stabiles WLAN-Netzwerk*

In case of any query/issue with the product please reach out to us at support@vtacexports.com
V-TAC EUROPE LTD, Bulgaria, Plovdiv 4000, bul.L.Karavelow 9B

Стъпка 1: Отворете приложението "V-TAC Smart Home" и се регистрирайте. Ако вече имате съществуващ профил във "V-TAC Smart Home", натиснете "продължаване към вход".



Please select a region >

Phone number or email address

Password

Login

Reset Password



Register

Стъпка 2: За да добавите ново устройство, натиснете върху символа "+" (както е посочено)

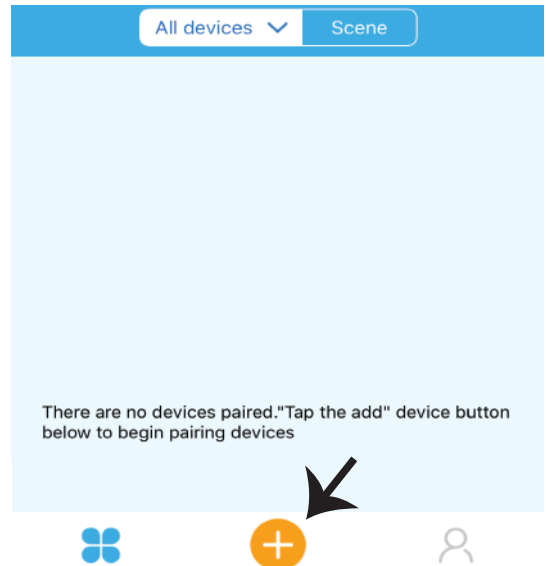

Стъпка 3: Уверете се, че вашето умно устройство има захранване.

- 1) Натиснете и задръжте бутона за захранван в продължение на 5 секунди, за да направите устройството налично в Режим на свързване. След като сте в режим на свързване, LED ще започне да мига 3 пъти многократно.
- 2) Кликнете върху Quick pairing, за да започнете сдвояване на устройството с приложението. Забележка: Ако имате каквито и да е проблеми докато се свързвате в "Бърз режим на свързване", моля направете опит да свържете устройството в съвместим режим на свързване (кликнете върху връзката, както е посочено върху изображението).

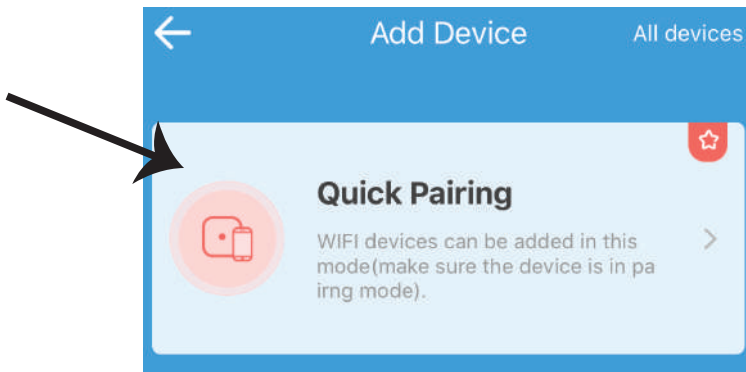

Стъпка 4: Изберете името на вашата WiFi и въведете паролата и натиснете "Следващ".



(Only supports 2.4G WiFi)

WiFi name Vtac

WiFi password

Remember password

Next

Стъпка 5: Наименувайте Вашето устройство (например: Smart Plug/ Smart Switch) и кликнете върху Complete.



My devices

Complete

Стъпка 6: Вашето устройство е свързано и ще се появява (например: както е посочено в изображението по-долу).

a) За да включите/изключите устройството в иконата включване/изключване (както е посочено в изображението по-долу).

b) За да въведете повече настройки в Умното устройство, натиснете върху Име (Напр.: смарт щепсел, както е посочено в изображението)

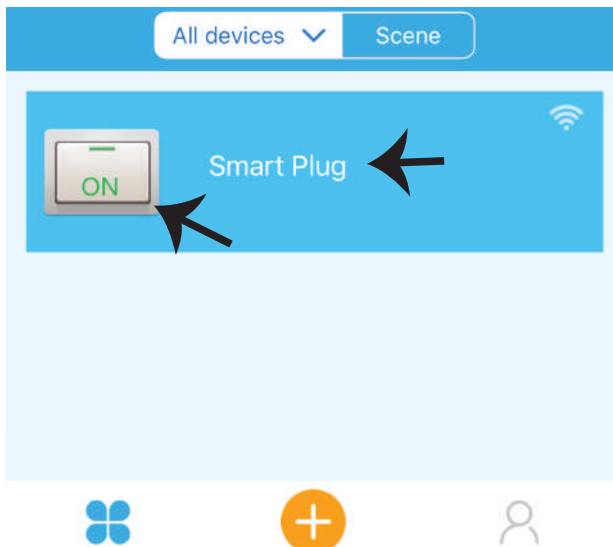

Стъпка 7: Устройството Smart Home на V-TAC е проектирано да поддържа множество опции:

а) Споделяне – Тази функция ви позволява да споделите достъпа с друг потребител.

б) График – таймер за график ви позволява да включите/изключите устройството за избор на дата и час. Тази характеристика също позволява режим на повторение, в който можете да зададете желаната конфигурация за ден ИЛИ за който и да е ден от седмицата.

в) Таймер: Функцията Таймер дава възможност за установяване на “ден-час-минути”, за да насрочите време за включване/изключване на устройството.

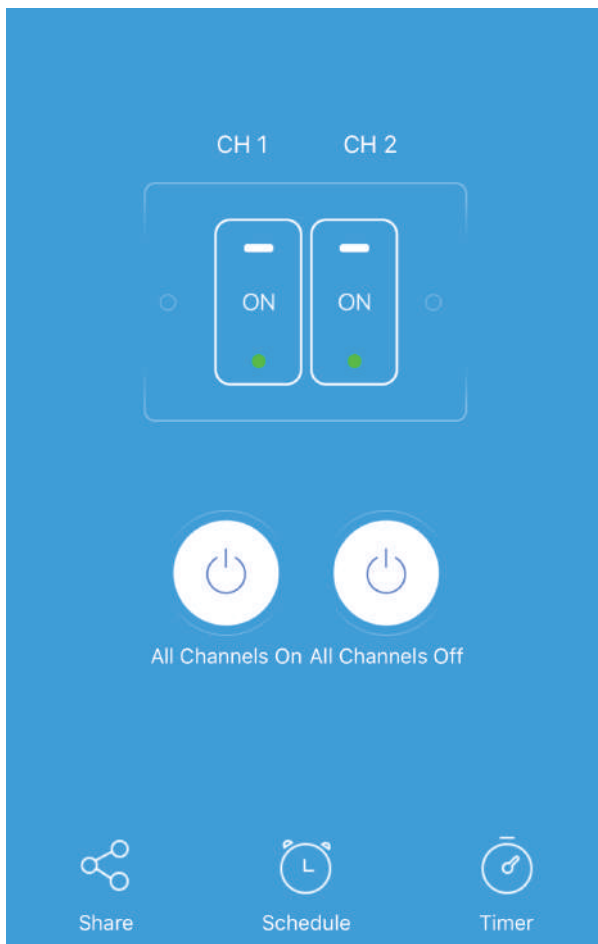

НАСТРОЙКИ НА ALEXA

Стъпка 1: Инсталирайте приложението "Amazon Alexa" чрез App Store (iOS) или чрез "Play Store" (Андроид) и се регистрирайте. Ако имате съществуващ профил в Amazon Alexa, моля влезте в него.

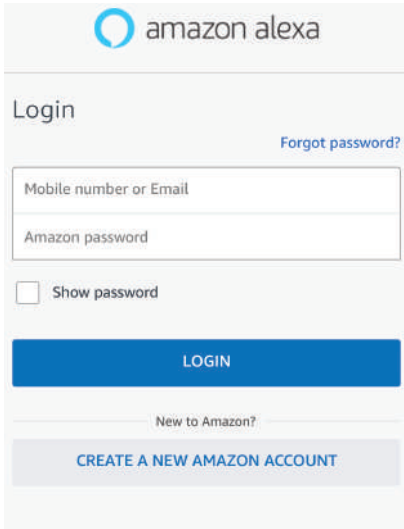

Стъпка 3: На началната страница на приложение "Amazon Alexa", натиснете върху иконата, както е посочено на изображението по-долу.



Стъпка 2: След като сте на началната страница на Amazon Alexa, натиснете долната дясна икона — накъдето е насочена стрелката — за добавяне на ново устройство и позволяване на умение.

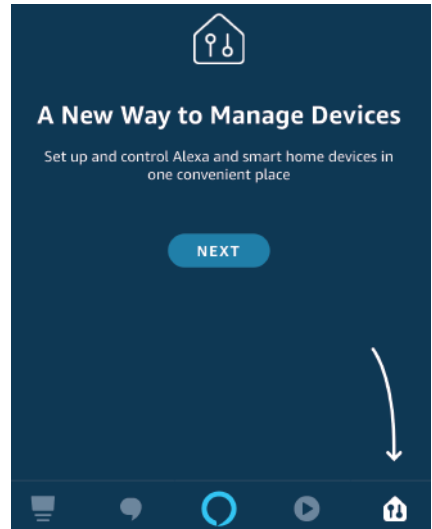

Стъпка 4: Натиснете върху "Умения и игри", както е посочено по-долу.

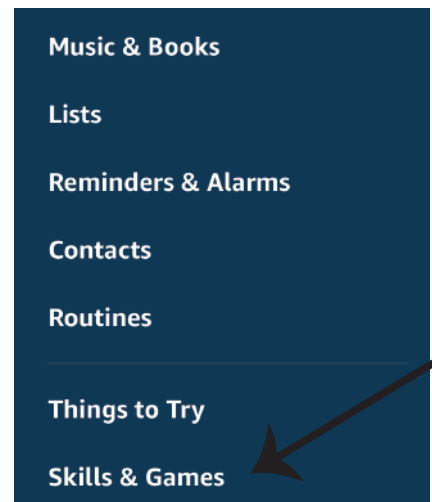

Стъпка 5: В лентата за търсене, както е показано, напишете "V-TAC Smart Home" и кликнете върху V-TAC Smart Home, както е показано на долната фигура.

Search

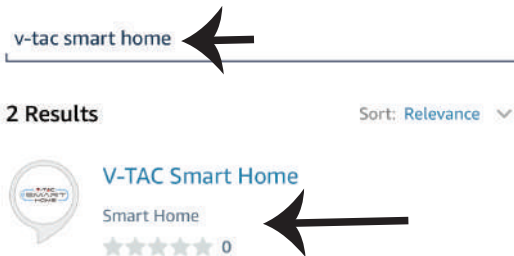

Стъпка 7: Въведете "Данни за вход" на "V-TAC Smart Home" и след това натиснете "Вход". Ако нямате съществуващ профил, моля регистрирайте се като натиснете върху регистъра.

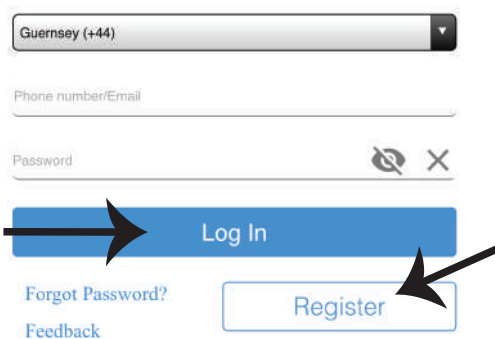

Стъпка 6: Кликнете върху "ENABLE TO USE", за да свържете V-TAC Smart Home с приложението Amazon Alexa.

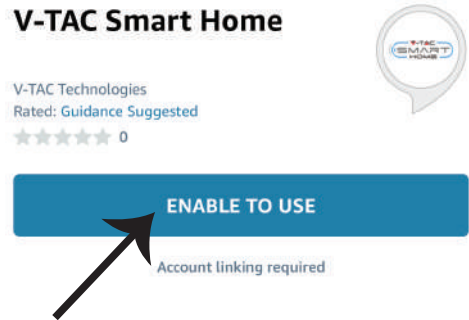

Стъпка 8: а) След като успешно сте свързали V-TAC умението, затворете прозореца; и (b) натиснете върху "Откриване на устройство". Уверете се, че умното устройство е свързано с приложение "V-TAC Smart Home".

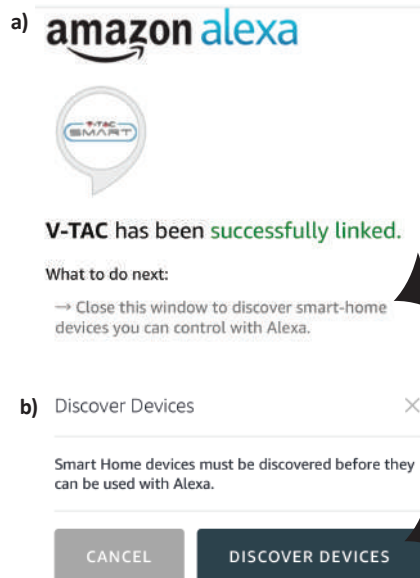

Стъпка 9: Открийте Вашето смарт устройство на Alexa. След като активирате опцията, А) Можете да подадете гласовата команда "Alexa discover devices" към Вашето устройство Alexa.

В) За да добавите ръчно устройство на началната страница, кликнете върху  Add device, изберете устройството, което желаете да добавите, и кликнете върху Discover device.

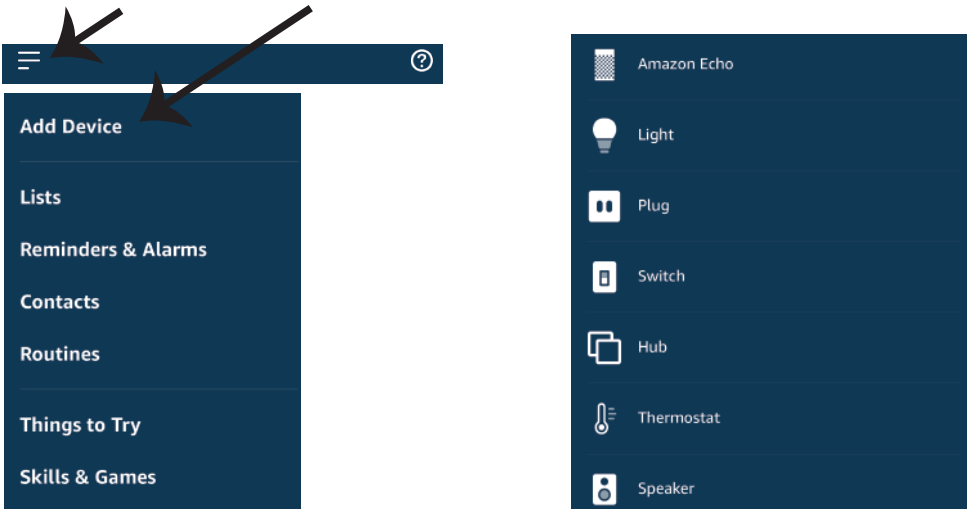

Забележка: Откриването на устройството трябва да бъде направено всеки път когато името на устройството бъде променено в приложението.

Команди за Alexa

Сега можете да контролирате Вашето смарт устройство, като използвате гласовите команди на Alexa. По-долу са дадени някои примерни команди за това как да използвате Alexa устройството:

- ! Alexa, включи умния щепсел
- ! Alexa, изключи умния щепсел

КАКВО ДА ЗАПОМНИТЕ ПРЕДИ ДА ЗАПОЧНЕТЕ ИНСТАЛАЦИЯ:

1. Приложение "V-TAC Smart Home" и приложение "Amazon Alexa"
2. Уверете се, че имате устройство "Amazon Alexa" (включително Echo, Echo Tap или Echo Dot)
3. Устройство "Smart Home"
4. Стабилна "Wifi" мрежа

НАСТРОЙКИ НА GOOGLE HOME

Стъпка 1:

a & b) Инсталирайте приложението Google Home чрез App Store (iOS) или чрез Play Store (Андроид) и се регистрирайте. Ако имате съществуващ профил в Google Home, моля да продължите към вход.

с) Създаване на нов дом / избор от съществуващ дом, ако има такъв.

d) Включете устройство Google Home и го свържете с приложението. (След това продължете към стъпка 2)

a. Welcome home

Your content and devices all in one place



b. Choose account

This account will be used to personalize your experience

d. Plug in your device

Make sure your device is nearby and connected to power, then try again



c. Choose a home

You will be able to control the devices and services in this home.

GET STARTED >



Create another home

Стъпка 2: След като сте в началната страница на Google, натиснете иконата добавяне на "+" за да добавите ново устройство и умение. След това натиснете "Настройка на устройство", както е посочено в изображението по-долу.

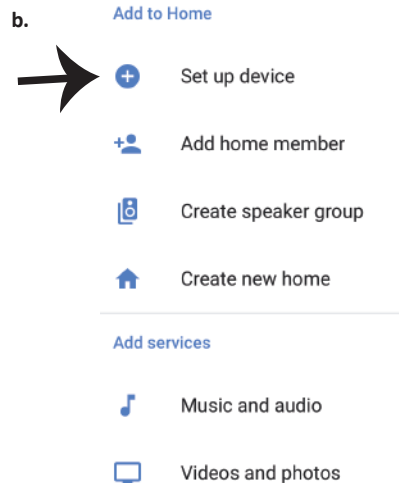
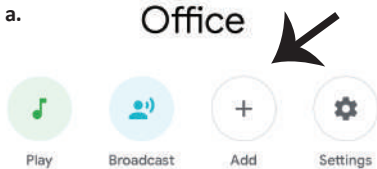

Office
1 device



Office Speaker

Pause

Стъпка 3: Уверете се, че Умното устройство е свързано с приложение "V-TAC Smart Home" преди започването на стъпка 3. Натиснете върху раздела със стрелката, както е посочено в изображението по-долу.

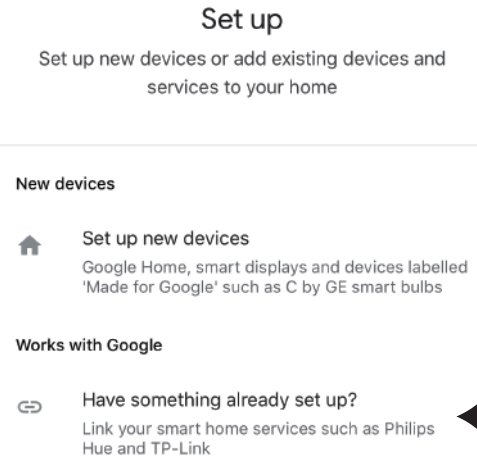

Стъпка 4: Напишете "Vtac" в лентата за търсене и кликнете върху иконата V-TAC Smart Home от падащото меню с опции, както е показано по-долу:

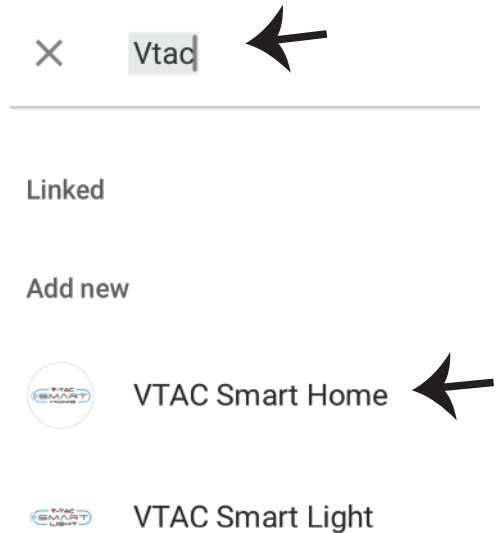

Стъпка 5: Влезте с вашите данни за вход "V-TAC Smart Home" за да свържете устройството "Smart Home"

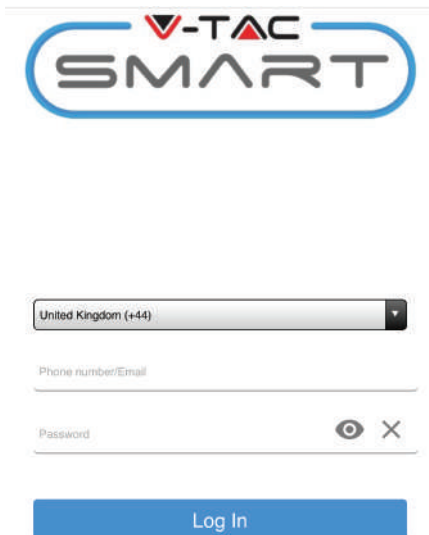

Стъпка 6:

a. Профилът ще бъде свързан, моля останете на страницата, ще бъдете пренасочени след няколко секунди, за да изберете устройството, което да добавите към вашия дом.
b. Изберете устройството и натиснете "Следващо" (както е показано в изображение b)

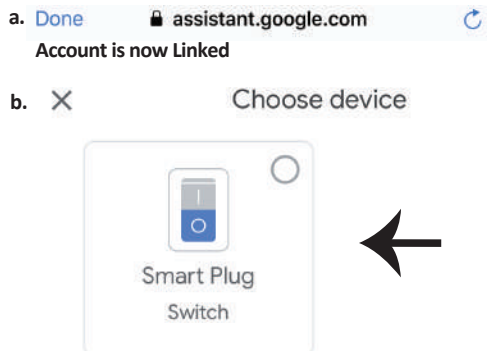

Стъпка 7: Изберете "Дом", в който бихте желали да добавите Умното устройство. (или) Вие можете да създадете "Нов дом", за да добавите Умното устройство към него.

Стъпка 8: Вие успешно сте добавили "Умно устройство V-TAC" към вашето приложение "Google Home".

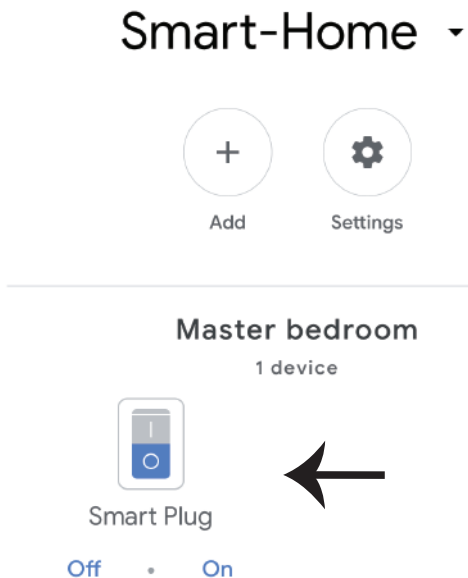
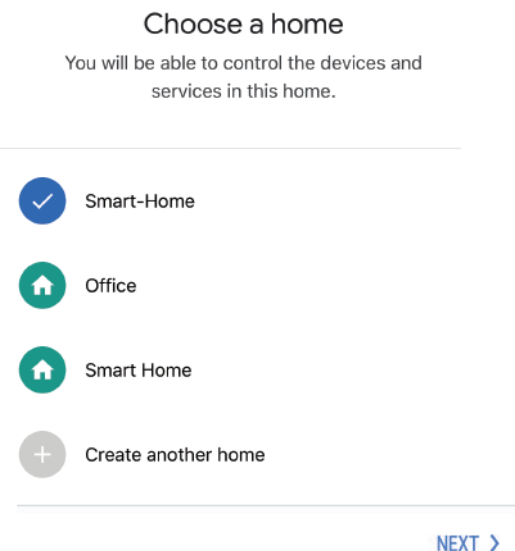

Стъпка 9: Вие можете да включите/изключите устройството чрез натискане на опции за включване/изключване, както е посочено по-долу. (ИЛИ) Можете да натиснете върху Името (Например: умнен щепсел, както е посочено по-долу), за пренасочване към нова страница.

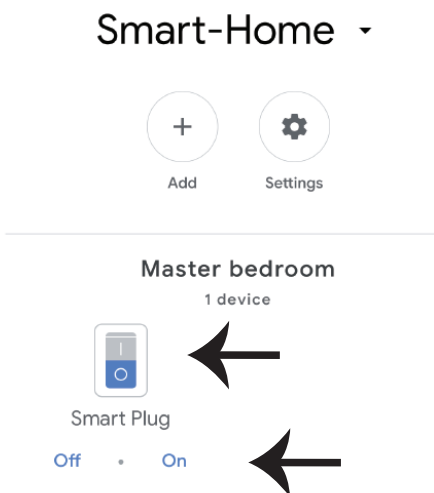

Smart Plug

Master bedroom



On

Google команди:

Сега можете да контролирате Вашето смарт устройство, като използвате гласовите команди на Google Home. По-долу са дадени някои примерни команди за това как да използвате Google Home устройството:

- ! *OK Google, включи умния щепсел*
- ! *OK Google, изключи умния щепсел*

КАКВО ДА ЗАПОМНИТЕ ПРЕДИ ДА ЗАПОЧНЕТЕ ИНСТАЛАЦИЯ:

1. Приложение "V-TAC Smart Home" & приложение "Google Home"
2. Уверете се, че имате устройство "Google Home"
3. Smart Home Устройство
4. Стабилна Wifi мрежа

In case of any query/issue with the product please reach out to us at support@vtacexports.com
V-TAC EUROPE LTD, Bulgaria, Plovdiv 4000, bul.L.Karavelow 9B

Korak 1: Otvorite aplikaciju V-TAC Smart Home App i registrirajte se. Ako već imate otvoren račun za V-TAC Smart Home, jednostavno se prijavite.



Please select a region >

Phone number or email address

Password

Login

Reset Password



Register

Korak 2: Za dodavanje novog uređaja pritisnite "New device" na znaku "+" (kao što je prikazano)

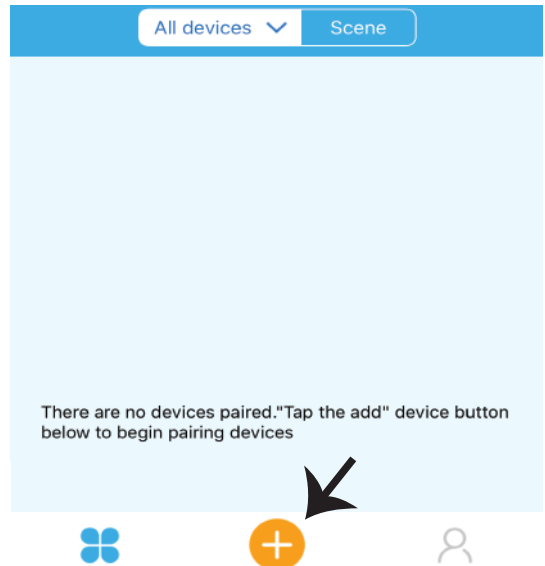

Korak 3: Provjerite da li je Vaš pametni uređaj napunjen.

1) Pritisnite i zadržite gumb Power na 5 sekundi da biste uključili uređaj u Režim za uparivanje.

Kada je režim za uparivanje uključen, LED će početi svjetlucati 3 puta uzastopno.

2) Kliknite Quick pairing da biste započeli uparivanje uređaja s aplikacijom.

Napomena: Ako imate bilo kakvih problema za vrijeme uparivanja u režimu Brzog uparivanja (Quick Pairing), molimo pokušajte upariti uređaj u režimu Kompatibilnog uparivanja (Compatible Pairing) (Pritisnite na vezu kao što je ukazano na slici).

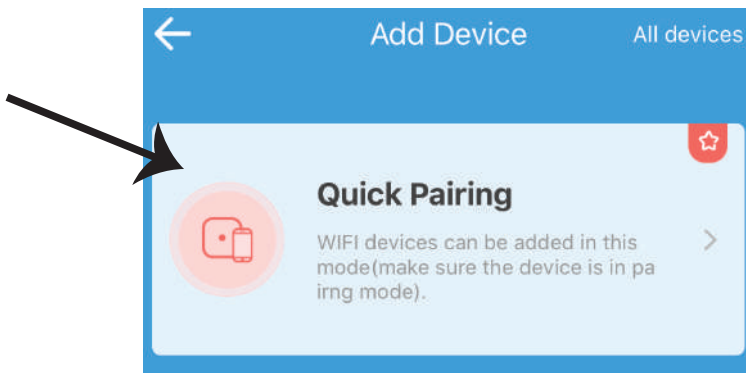

Korak 4: Odaberite Wifi ime i upišite zaporku. Pritisnite “Dalje”.



(Only supports 2.4G WiFi)

WiFi name Vtac

WiFi password

Remember password

Next

Korak 5: Dodijelite naziv Vašem uređaju (na primjer: Smart Plug / Smart Switch) i kliknite Complete.



My devices

Complete

Korak 6: Vaš uređaj je sada uparen i bit će vidljiv (Primjer: kao što je prikazano na slici ispod).

a) Za uključivanje/ isključivanje uređaja pritisnite ikonu Uključi/ Isključi (kao što je prikazano na slici ispod).

b) za dodatne postavke na pametnom uređaju, pritisnite Ime uređaja (Primjer: Smart Plug kao što vidite na slici).

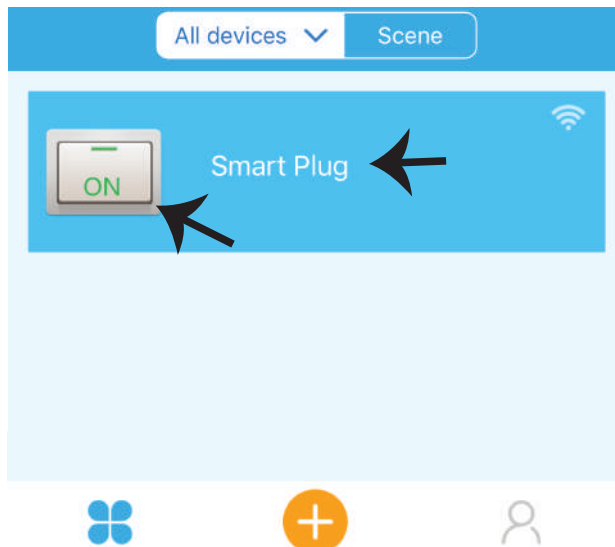

Korak 7: Uređaj V-TAC Smart Home osmišljen je da podrži mnoge opcije:

a) Podijeli / Share – Ova Vam funkcija omogućava podijeliti pristup s drugim korisnikom.

b) Vremenski brojač Vam omogućava uključiti / isključiti uređaj u određeno vrijeme/ na određen dan. Ova funkcija također sadrži opciju za ponavljanje Repeat mode koja Vam omogućava ponoviti željenu konfiguraciju više puta dnevno ili svaki dan u tjednu.

c) Mjerač vremena: Funkcija tajmera omogućava postavljanje "dan-sat-minuta" za podešavanje vremena uključivanja / isključivanja uređaja.

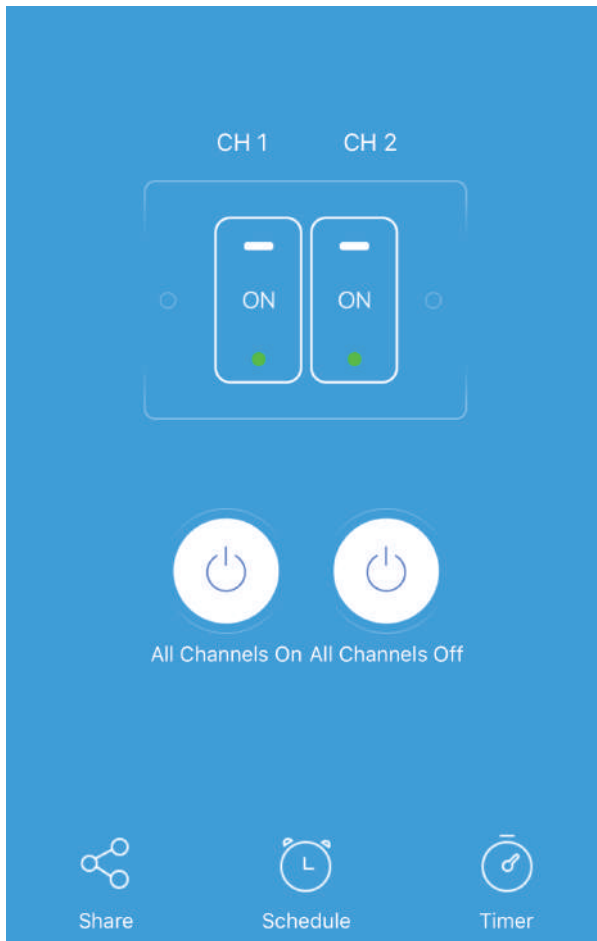

POSTAVKE ZA ALEXA

Korak 1: Instalirajte aplikaciju Amazon Alexa s App Store-a (iOS) ili s Play Store-a (Android) i registrirajte ju. Ako već imate otvoren račun kod Amazon Alexa, jednostavno se prijavite.

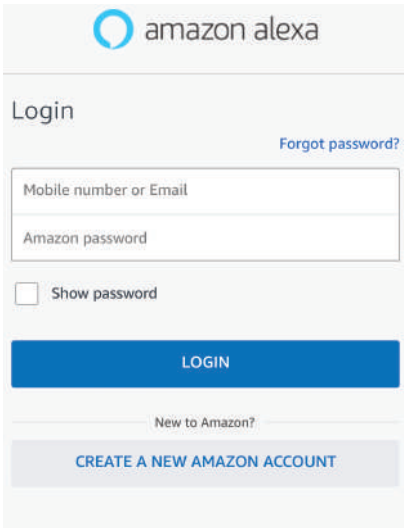

Korak 3: Na domaćoj stranici aplikacije Amazon Alexa, pritisnite na ikonu na način prikazan na slici ispod.



Korak 2: Kada ste na domaćoj stranici Amazon Alexa, kliknite na ikonu dolje desno — kuda ukazuje strelica — za dodavanje novog uređaja i vještina.

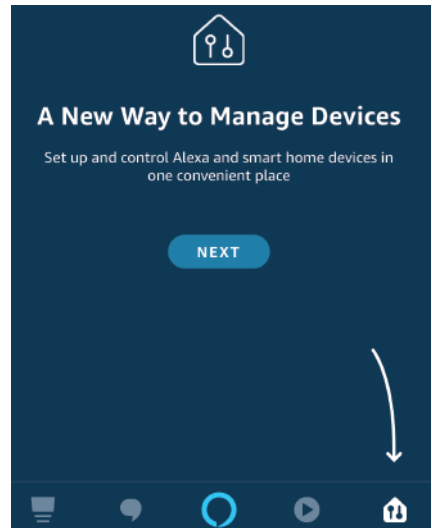

Korak 4: Pritisnite "Skills & Games" kao što je prikazano ispod.

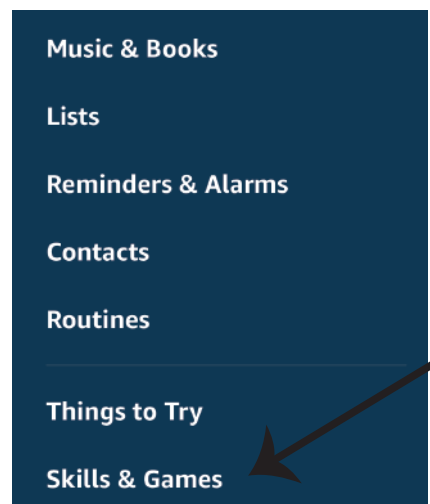

Korak 5: Na traci za pretraživanje, kao što je prikazano, upišite "V-TAC [p9Smart Home]" i kliknite V-TAC Smart Home, kao što je prikazano na donjoj slici.

Search

v-tac smart home

2 Results

Sort: Relevance



Korak 6: Kliknite "ENABLE TO USE" da biste povezali V-TAC Smart Home s aplikacijom Amazon Alexa.

V-TAC Smart Home



V-TAC Technologies

Rated: Guidance Suggested

★★★★★ 0

ENABLE TO USE

Account linking required

Korak 7: Unesite vjerodajnice za V-TAC Smart Home, zatim kliknite na Prijavu (Log In). Ako nemate otvoren račun, registrirajte se na "Registracija" (Register).



Guernsey (+44)

Phone number/Email

Password

Log In

Forgot Password?

Feedback

Register

Korak 8: a) Kada ste uspješno povezali V-TAC vještinu, zatvorite prozor te & (b) kliknite na Pronađi uređaj. Provjerite da li je pametni uređaj uparen s V-TAC Smart Home aplikacijom.

a) amazon alexa



V-TAC has been successfully linked.

What to do next:

→ Close this window to discover smart-home devices you can control with Alexa.

b) Discover Devices

Smart Home devices must be discovered before they can be used with Alexa.

CANCEL

DISCOVER DEVICES

Korak 9: Otkrijte svoj pametni uređaj u aplikaciji Alexa. Nakon aktiviranja opcije:

A) Možete uputiti glasovnu naredbu “Alexa discover devices” svom uređaju Alexa.

B) Da biste ručno dodali uređaj na početnu stranicu, kliknite  Add device, odaberite uređaj koji želite dodati i kliknite Discover device.

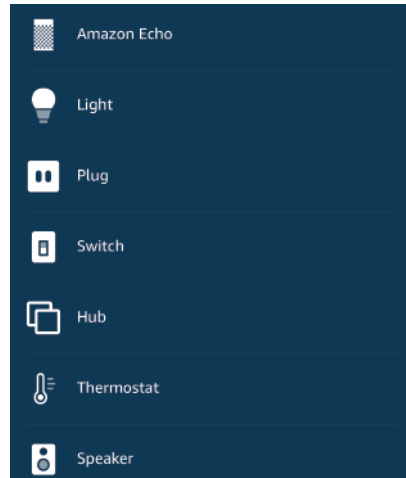
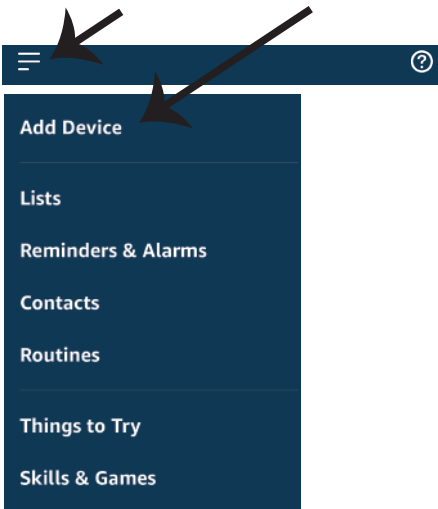

Napomena: Uređaj morate pronaći svaki put kada promjenite njegovo ime na aplikaciji.

ALEXA Naredbe

Sada možete upravljati svojim pametnim uređajem, tako što ćete koristiti glasovne naredbe upućene aplikaciji Alexa. Dolje su pokazani neki primjeri naredbi, o tome kako možete koristiti uređaj Alexa:

- ! Alexa, uključi Smart Plug
- ! Alexa, isključi Smart Plug

PRIJE POČETKA INSTALACIJE NEMOJTE ZABORAVITI:

1. Aplikacije V-TAC Smart Home App & Amazon Alexa
2. Provjerite da li imate uređaj Amazon Alexa (uključujući Echo, Echo Tap ili Echo Dot)
3. Uređaj Smart Home
4. Stabilnu Wifi mrežu

POSTAVKE GOOGLE HOME

Korak 1:

a&b) Instalirajte aplikaciju Google Home s App Store-a (iOS) ili s Play Store-a (Android) i registrirajte ju. Ako već imate račun za Google Home, jednostavno se prijavite.

c) Otvorite novi Home/Odaberite postojeći Home ako postoji.

d) Uključite uređaj Google Home i povežite ga s aplikacijom. (Zatim pređite na korak 2)

a. Welcome home

Your content and devices all in one place



GET STARTED >

b. Choose account

This account will be used to personalize your experience

d. Plug in your device

Make sure your device is nearby and connected to power, then try again



c. Choose a home

You will be able to control the devices and services in this home.



Create another home

Korak 2: Kada uđete u Googlovu domaću stranicu, kliknite na ikonu Dodaj “+”– za dodavanje novog uređaja i vještine. Zatim pritisnite Postavi uređaj kao što je prikazano na slici ispod.

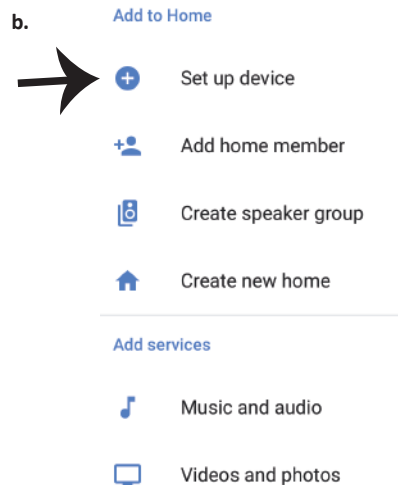
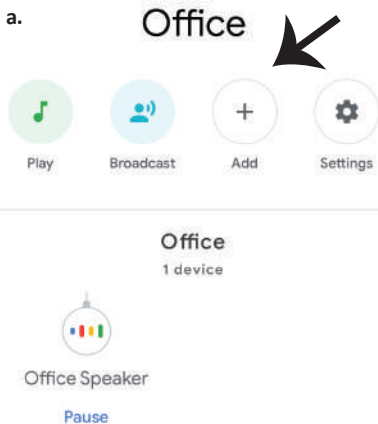

Korak 3: Provjerite da li je Smart Device uparen s aplikacijom V-TAC Smart Homeprije nego što napravite korak 3. Kliknite na strelicu kao što je ukazano na slici ispod.

Set up

Set up new devices or add existing devices and services to your home

New devices

 **Set up new devices**
Google Home, smart displays and devices labelled 'Made for Google' such as C by GE smart bulbs

Works with Google

 **Have something already set up?**
Link your smart home services such as Philips Hue and TP-Link



Korak 5: Prijavite se sa svojim V-TAC Smart Home Login vjerodajnicama da biste povezali Smart Home uređaj.



United Kingdom (+44)

Phone number/Email

Password



Log In

4. Etapa: U traku za pretraživanje upišite "Vtac" i kliknite ikonu V-TAC Smart Home na padajućem izborniku opcija, kao što je prikazano u nastavku:



Vtac



Linked

Add new



VTAC Smart Home



VTAC Smart Light

Korak 6:

- Račun će biti povezan, ostanite na stranici dok Vas za nekoliko sekundi preusmjeri na izbor uređaja koji možete dodati svom Home-u.
- Odaberite uređaj i pritisnite "Dalje" (vidite sliku b)

a. **Done**  assistant.google.com 
Account is now Linked

b.  Choose device

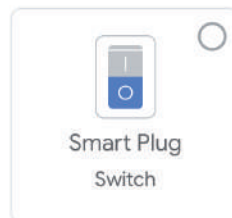

Korak 7: Odaberite Home kojem biste željeli dodati Smart uređaj. Možete napraviti i novi Home kojem dodati Smart uređaj.

Korak 8: Uspješno ste dodali V-TAC Smart uređaj svojoj Google Home aplikaciji.

Choose a home

You will be able to control the devices and services in this home.

- Smart-Home
- Office
- Smart Home
- Create another home

NEXT >

Smart-Home ▾



Add



Settings

Master bedroom

1 device



Smart Plug

Off • On



Korak 9: Možete uključiti/ isključiti uređaj ako kliknete na gumb Uključi/ Isključi kao što je prikazano ispod. (ILI) Možete odabrati Ime (Primjer: Smart Plug prikazan ispod) da biste prešli na Novu stranicu.

Smart-Home ▾



Add



Settings

Master bedroom

1 device



Smart Plug

Off • On



Smart Plug

Master bedroom



On

Google Naredbe:

Sada možete upravljati svojim pametnim uređajem pomoću glasovnih naredbi Google Home. Ispod je navedeno nekoliko primjera naredbi o tome kako koristiti Google Home uređaj:

➤! *OK Google, uključi Smart Plug*

➤! *OK Google, isključi Smart Plug*

PRIJE POČETKA INSTALACIJE NEMOJTE ZABORAVITI:

1. *Aplikacije V-TAC Smart Home & Google Home,*
2. *Provjerite da li imate uređaj Google Home,*
3. *Smart Home uređaj,*
4. *Stabilnu Wifi mrežu.*

In case of any query/issue with the product please reach out to us at support@vtacexports.com
V-TAC EUROPE LTD, Bulgaria, Plovdiv 4000, bul.L.Karavelow 9B

Passo 1: Abra a aplicação "V-TAC Smart Home" e registe-se. Se já tem um perfil existente no "V-TAC Smart Home", pressione "continuar para o login".



Please select a region >

Phone number or email address

Password

Login

[Reset Password](#)



[Register](#)

Passo 2: Para adicionar um dispositivo, pressione o símbolo "+" (como indicado)

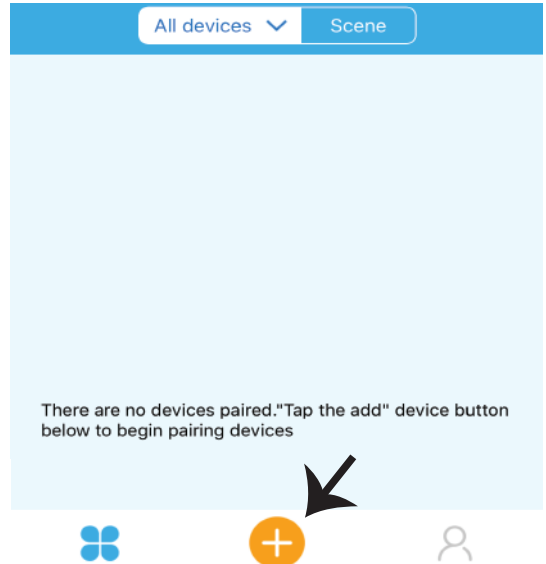

Passo 3: Assegure-se que o seu dispositivo inteligente tem alimentação.

- 1) Pressione e segure o botão da alimentação por 5 segundos para disponibilizar o dispositivo no Modo de conexão. Uma vez no Modo de conexão, o LED irá piscar 3 vezes repetidamente.
- 2) Clique em Quick pairing (Emparelhamento rápido) para começar a emparelhar o dispositivo com o aplicativo.

Nota: Se tiver qualquer problema durante a conexão em "Modo de conexão rápido", por favor, tente conectar o dispositivo a um modo de conexão compatível (clique no link como indicado na imagem).

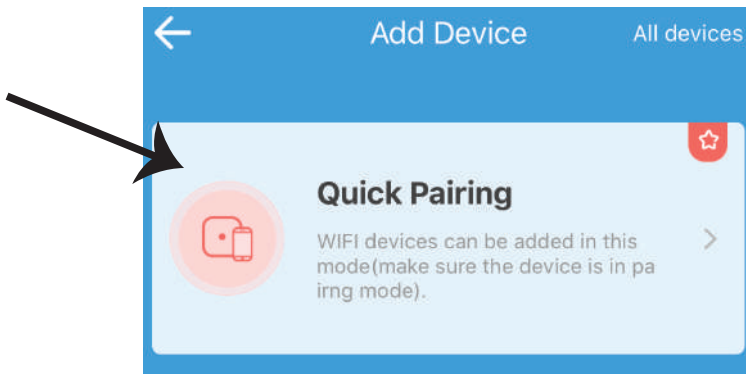

Passo 4: Selecione o nome do seu Wifi e digite a senha e pressione "Seguinte".

Passo 5: Nomeie o seu dispositivo (por exemplo: Smart Plug / Smart Switch) e clique em Concluir.

(Only supports 2.4G WiFi)

WiFi name Vtac

WiFi password

Remember password

Next

My devices

Complete

Passo 6: O seu dispositivo está conectado e aparecerá (por exemplo: como mostrado na imagem abaixo).

- a) Para ligar/desligar o dispositivo no ícone ligar/desligar (como mostrado na imagem abaixo).
- b) Para inserir mais configurações no Dispositivo inteligente, clique sobre o Nome (ex.: Smart plug, como mostrado na imagem)

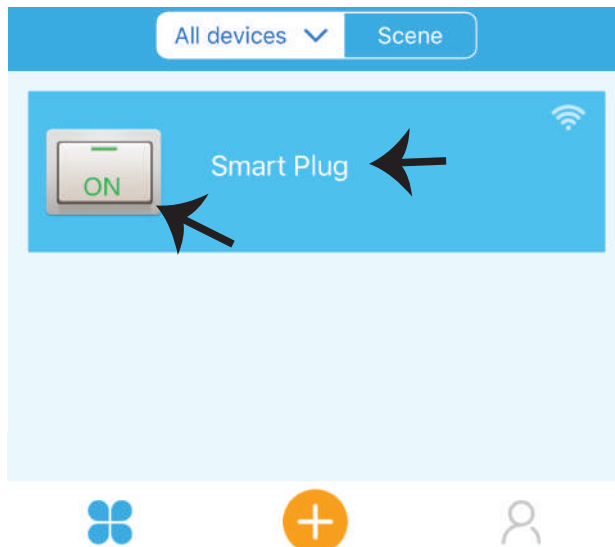

Passo 7: O dispositivo Smart Home de V-TAC foi projetado para oferecer suporte a múltiplas opções:

a) Partilhar - Esta função permite partilhar o acesso com outro usuário.

b) Horário – temporizador para horário que lhe permite ligar/desligar o dispositivo para selecionar a data e hora. Esta característica permite também o modo de repetição em que poderá especificar a configuração desejada para o dia OU para qualquer dia da semana.

c) Temporizador: A função do temporizador permite determinar "dia-hora-minutos" para definir a hora para ligar/desligar o dispositivo.

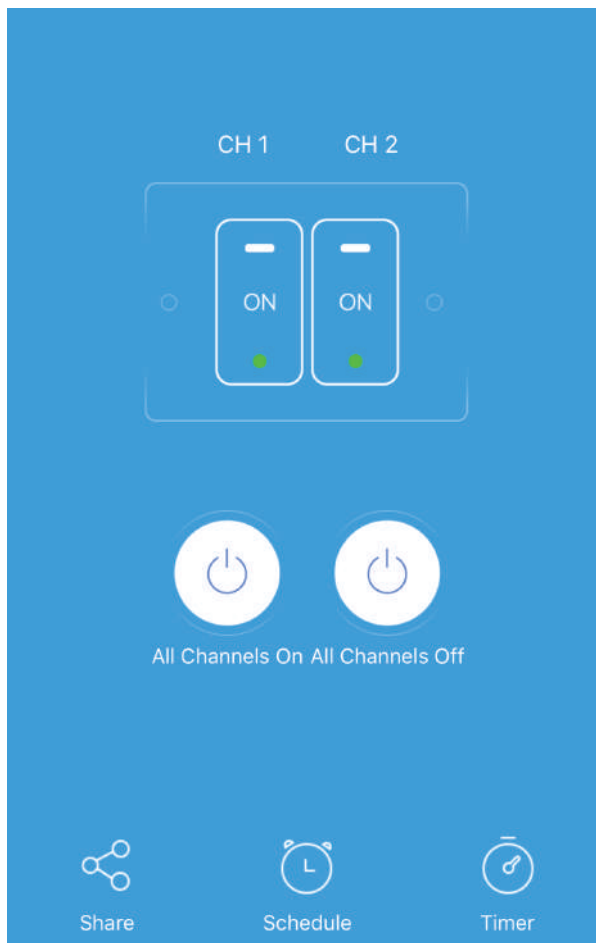

CONFIGURAÇÕES PARA ALEXA

Passo 1: Instale o aplicativo "Amazon Alexa" através da App Store (iOS) ou Play Store (Android) e registe-se. Se já tem uma conta existente no Amazon Alexa, por favor, entre nela.

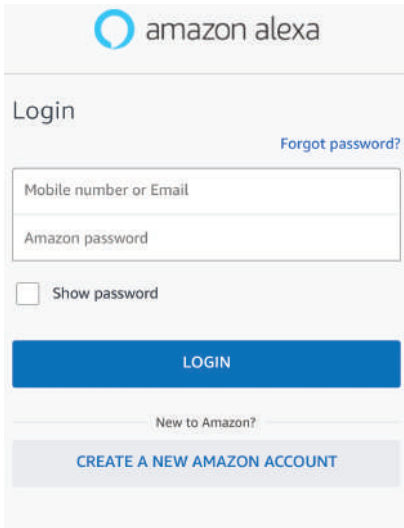

Passo 2: Quando estiver na página inicial do Amazon Alexa, pressione o ícone à direita em baixo – para onde a seta é direcionada – a fim de adicionar um novo dispositivo e permitir uma habilidade.

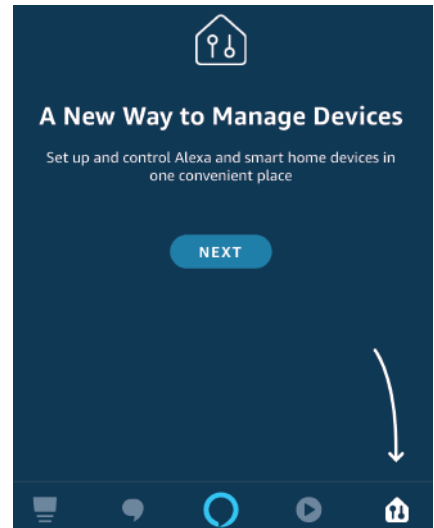

Passo 3: Na página inicial da aplicação Amazon Alexa, clique no ícone, como mostrado na imagem abaixo.



Passo 4: Clique em "Habilidades e Jogos", como indicado abaixo.

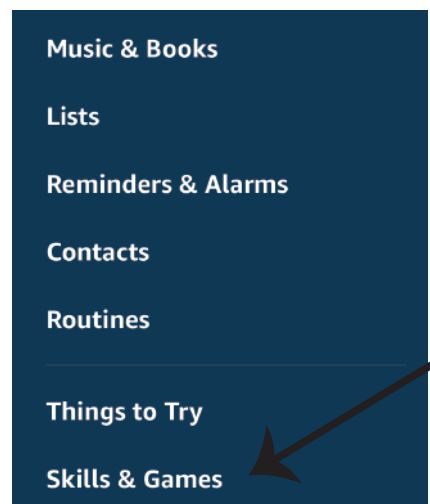

Passo 5: Na barra de pesquisa, como mostrado, digite "V-TAC Smart Home" e clique em V-TAC Smart Home, conforme mostrado na figura abaixo.

Search

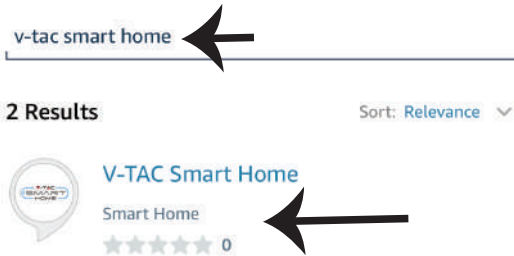

Passo 6: Clique em "ENABLE TO USE" (Ativar o uso) para conectar o V-TAC Smart Home ao aplicativo Amazon Alexa.

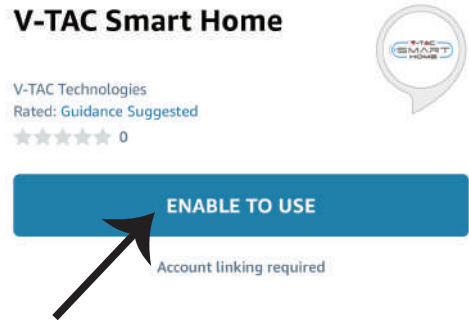

Passo 7: Introduza "Dados para entrar" na "V-TAC Smart Home" e clique em "Entrada". Se não tem perfil existente, por favor, registre-se ao clicar no registo.

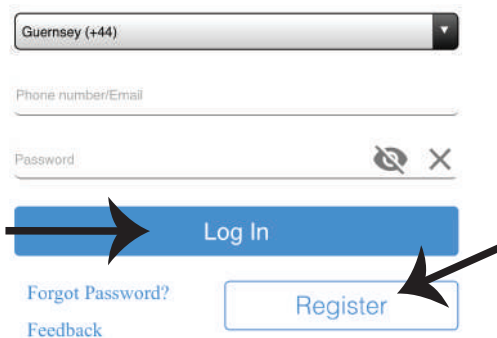

Passo 8: a) Uma vez conectado com sucesso à habilidade V-TAC, feche a janela fechada; e (b) clique sobre "Detectar o dispositivo". Assegure-se que o dispositivo inteligente está conectado à aplicação "V-TAC Smart Home".

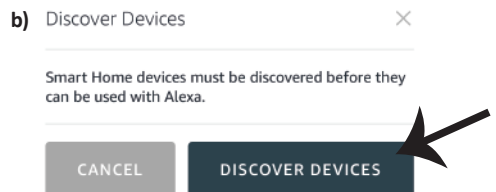

Passo 9: Descubra o seu dispositivo inteligente em Alexa. Depois de ativar a opção, A) Pode dar o comando de voz "Alexa discover devices" (Alexa descubra dispositivos) ao seu dispositivo Alexa.

B) Para adicionar manualmente um dispositivo à página inicial, clique em  Add device (Adicionar dispositivo), selecione o dispositivo que deseja adicionar e clique em Discover device (Descobrir dispositivo).

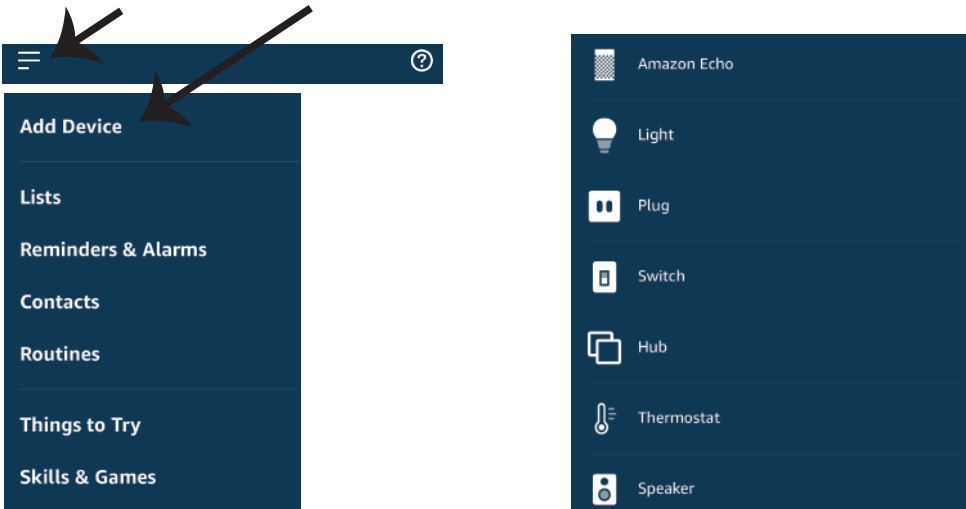

Nota: A detecção do dispositivo deve ser feita sempre que o nome do dispositivo for alterado na aplicação.

Comandos para Alexa

Agora você pode controlar o seu dispositivo inteligente usando os comandos de voz de Alexa. Abaixo estão alguns exemplos de comandos sobre como usar o dispositivo Alexa:

- ! *Alexa, ligue a ficha inteligente*
- ! *Alexa, desligue a ficha inteligente*

O QUE DEVERÁ MEMORIZAR ANTES DE COMEÇAR A INSTALAÇÃO:

1. Aplicação "V-TAC Smart Home" e Aplicação "Amazon Alexa"
2. Assegure-se que possui um dispositivo "Amazon Alexa" (incluindo Echo, Echo Tap ou Echo Dot)
3. Dispositivo "Smart Home"
4. Rede Wifi estável

CONFIGURAÇÕES PARA GOOGLE HOME

Passo 1:

- Instale o aplicativo "Google Home" através da App Store (iOS) ou Play Store (Android) e registre-se. Se já tem uma conta existente no Google Home, por favor proceder para entrar.
- Crie uma casa nova / escolha a partir da casa existente, se tal existe.
- Ligue o dispositivo "Google Home" e conecte-o à aplicação. (Em seguida, avance para o passo 2)

a. Welcome home

Your content and devices all in one place



GET STARTED >

b. Choose account

This account will be used to personalize your experience

c. Choose a home

You will be able to control the devices and services in this home.



+ Create another home

d. Plug in your device

Make sure your device is nearby and connected to power, then try again

Passo 2: Quando estiver na página inicial de Google, clique no ícone Adicionar "+" para adicionar um dispositivo e habilidade novos. Em seguida, pressione "Configuração de Dispositivo", como mostrado na imagem abaixo.

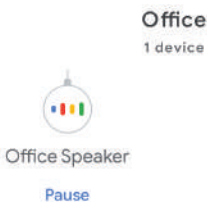
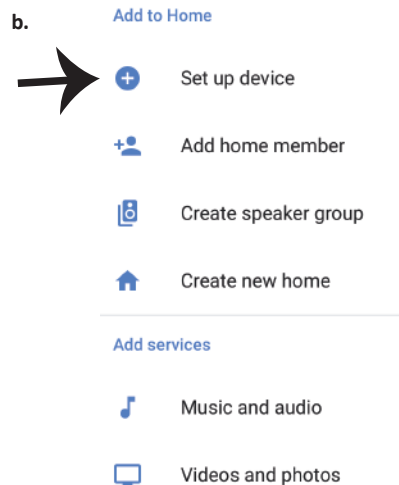
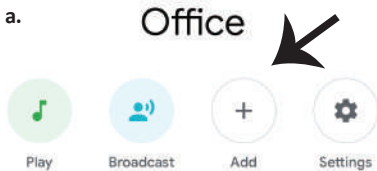

Passo 3: Assegure-se que o dispositivo inteligente está conectado à aplicação "V-TAC Smart Home" antes de proceder ao passo 3. Clique no espaço com a seta, como mostrado na imagem abaixo.

Passo 4: Digite "Vtac" na barra de pesquisa e clique no ícone V-TAC Smart Home no menu suspenso de opções, como mostrado abaixo:

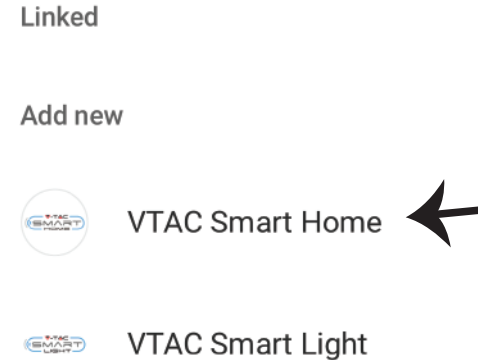
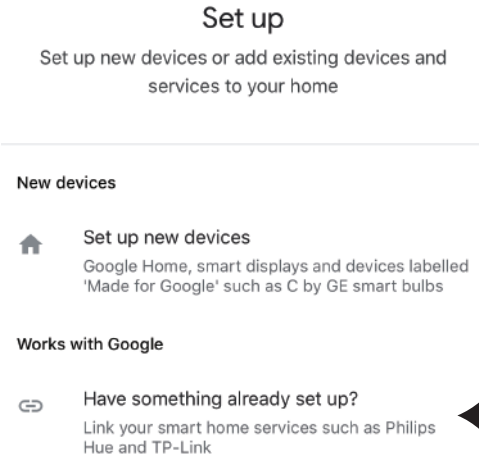

Passo 5: Entre com os seus dados de entrada V-TAC Smart Home para conectar o dispositivo Smart Home

Passo 6:
 a. O perfil será conectado, por favor, fique na página, passados alguns segundos, será redirecionado para selecionar o dispositivo que irá adicionar na sua casa.
 b. Selecione o dispositivo e pressione Seguinte (como mostrado na imagem b).

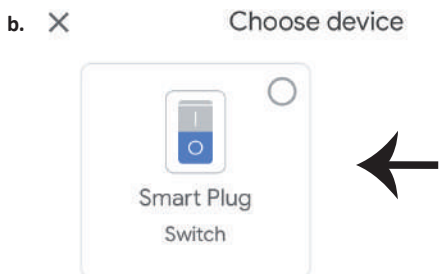
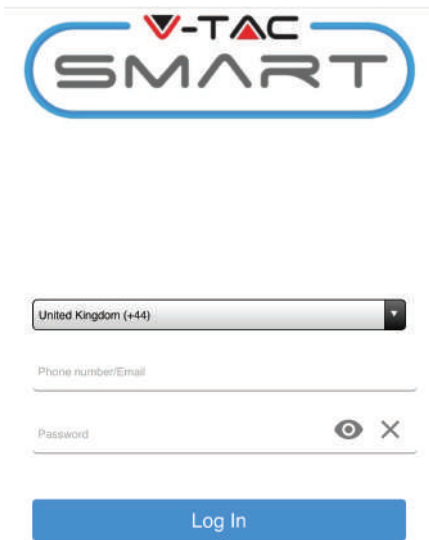

Passo 7: Selecione "Casa", em que gostaria de adicionar o Dispositivo inteligente. (ou) poderá criar uma "Casa nova" para adicionar a ela o Dispositivo inteligente.

Passo 8: Já adicionou com sucesso o Dispositivo Inteligente V-TAC à sua aplicação Google Home.

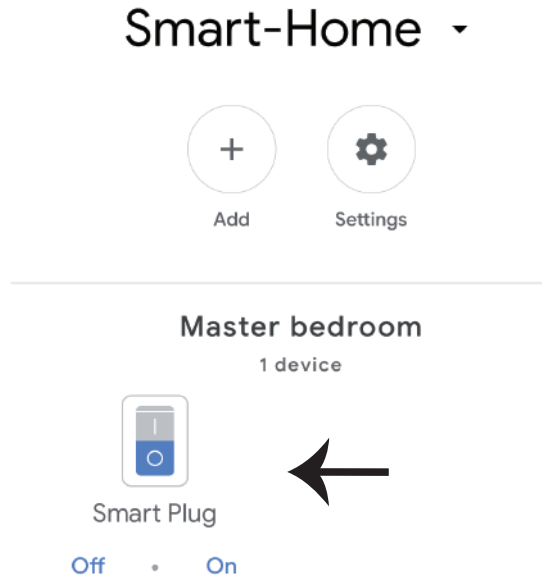
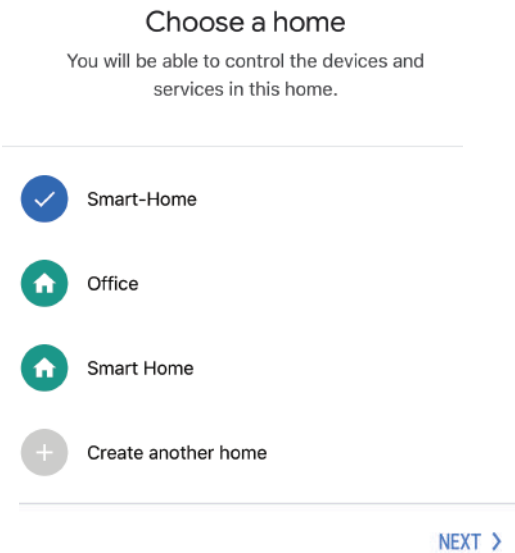

Passo 9: Poderá ligar/desligar o dispositivo ao pressionar as opções para ligar/desligar, como indicado abaixo. (OU) Poderá clicar no Nome (por exemplo: smart plug como mostrado abaixo), para redirecionar para uma página nova.

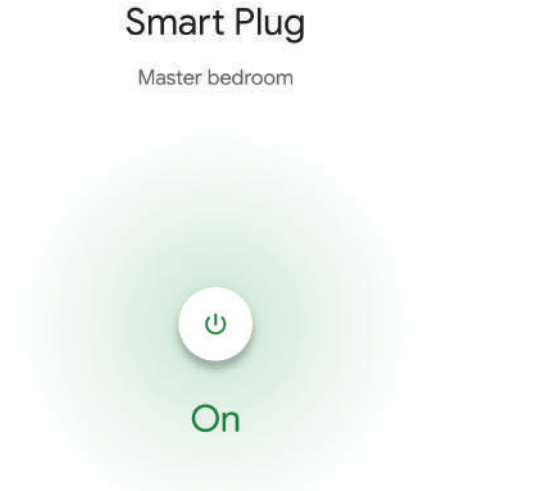
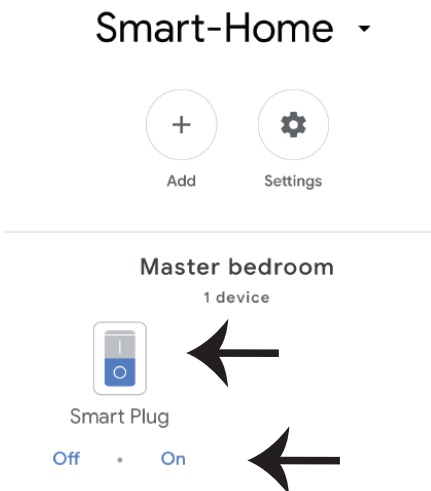

Comandos Google:

Agora pode controlar o seu dispositivo inteligente usando os comandos de voz de Google Home. Abaixo estão alguns exemplos de comandos sobre como usar o dispositivo de Google Home:

- ! *Okey Google, ligue a ficha inteligente*
- ! *Okey Google, desligue a ficha inteligente*

O QUE DEVERÁ MEMORIZAR ANTES DE COMEÇAR A INSTALAÇÃO:

1. Aplicação "V-TAC Smart Home" e Aplicação "Google Home"
2. Assegure-se que possui o dispositivo "Google Home"
3. Dispositivo "Smart Home"
4. Rede Wifi estável

In case of any query/issue with the product please reach out to us at support@vtacexports.com
V-TAC EUROPE LTD, Bulgaria, Plovdiv 4000, bul.L.Karavelow 9B

Paso 1: Abra la aplicación Smart Home de V-TAC y regístrese. Si usted ya tiene una cuenta existente con V-TAC Smart Home, por favor proceda a iniciar sesión.



Please select a region >

Phone number or email address

Password

Login

Reset Password



Register

Paso 2: Para agregar un nuevo dispositivo, pulse el signo "+" (como se muestra)

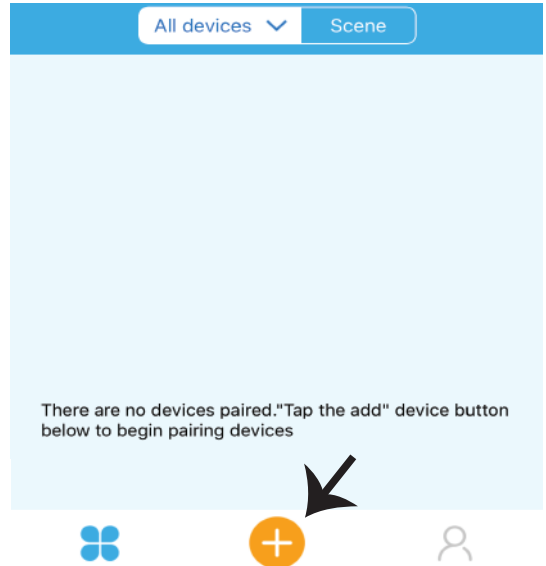

Paso 3: Asegúrese de que su dispositivo inteligente está alimentado.

1) Mantén pulsado el botón de encendido durante 5 segundos para que el dispositivo esté disponible en el modo de emparejamiento. Una vez en el modo de emparejamiento, el LED comenzará a parpadear 3 veces repetidamente.

2) Pulse en Quick pairing (Emparejamiento rápido) para empezar el emparejamiento del dispositivo con la aplicación.

Nota: Si se enfrenta a algún problema durante el emparejamiento en el modo de emparejamiento rápido, intente emparejar el dispositivo en modo de emparejamiento compatible (haga clic en el enlace como se muestra en la imagen).

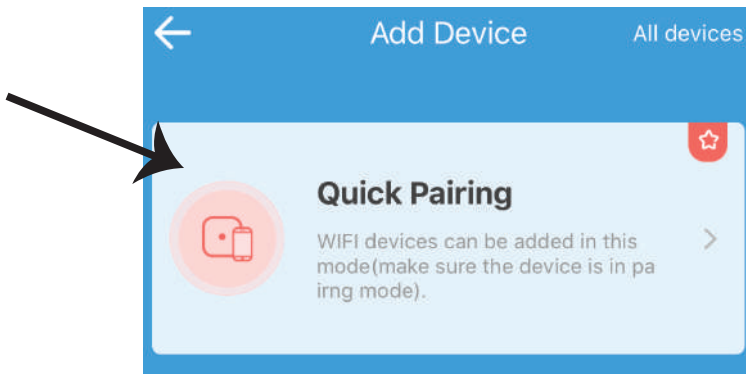

Paso 4: Seleccione su nombre de WiFi e introduzca la contraseña y pulse en Siguiente.



(Only supports 2.4G WiFi)

WiFi name Vtac

WiFi password

Remember password

Next

Paso 5: Asigne un nombre a su dispositivo (por ejemplo: Smart Plug / Smart Switch) y haga clic en Complete (Finalizar).



My devices

Complete

Paso 6: Su dispositivo ahora está emparejado y aparecerá (ej: como se muestra en la imagen de abajo).

- a) Para encender el dispositivo, pulse el botón ON/OFF (como se muestra en la imagen de abajo).
- b) Para introducir más ajustes del dispositivo inteligente, toque en el nombre (p. ej. en Smart Plug como se muestra en la imagen)

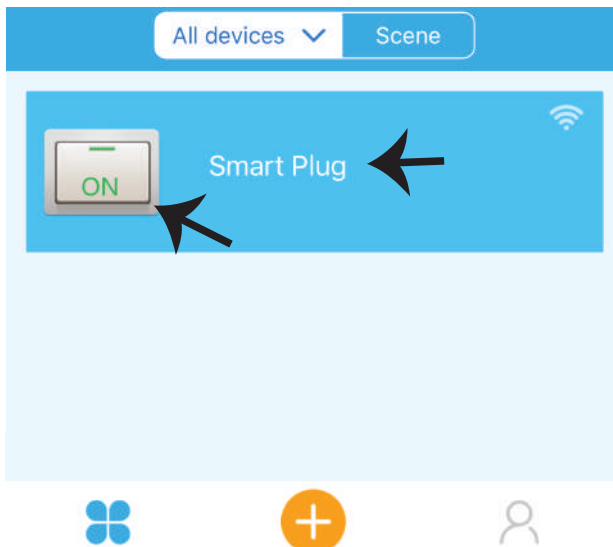

Paso 7: El dispositivo Smart Home de V-TAC está diseñado para admitir múltiples opciones:

a) **Compartir** - Esta función le permite compartir el acceso con otro usuario.

b) **Programa (Schedule)** - Schedule Timer le permite encender / apagar el dispositivo con flexibilidad para elegir la fecha y la hora. Esta función también permite repetir el modo mediante el cual se puede establecer la configuración deseada a diario o cualquier día de la semana.

c) **Temporizador:** la función de temporizador le permite determinar "día-hora-minutos" para configurar la hora para encender/apagar el dispositivo.

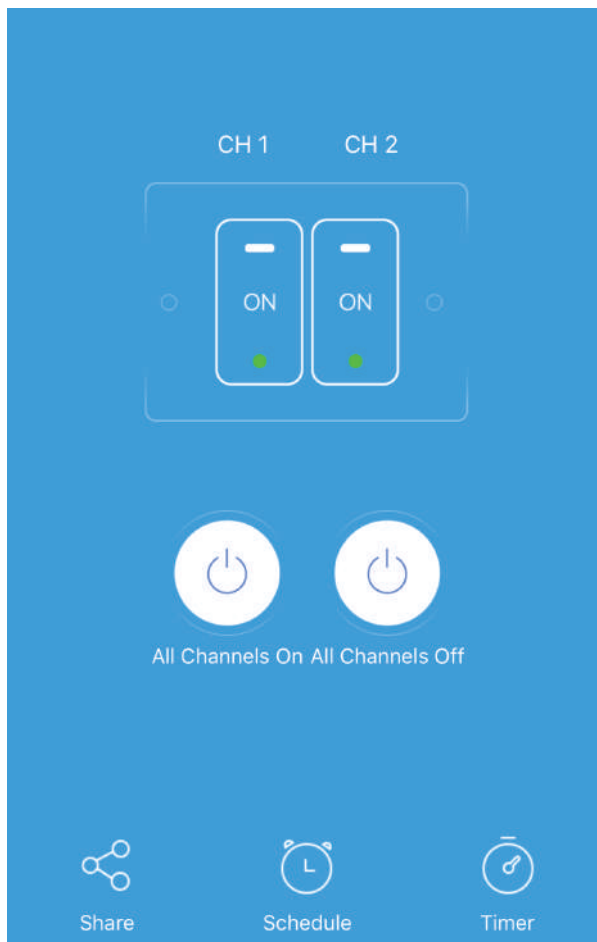

CONFIGURACIÓN DE ALEXA

Paso 1: Instale la aplicación Amazon Alexa a través de App Store (iOS) o Play Store (Android) y regístrese. Si ya tiene una cuenta existente con Amazon Alexa, proceda a iniciar sesión.

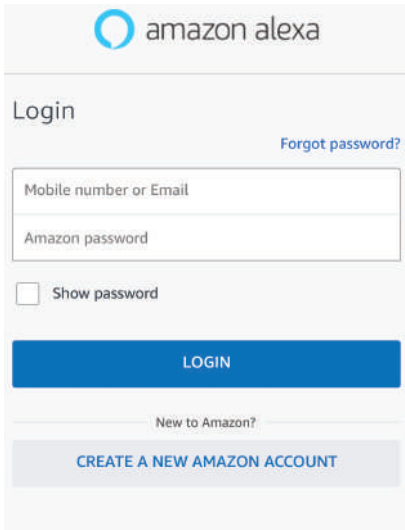

Paso 3: En la página de inicio de la aplicación Amazon Alexa, toque el icono como se muestra en la imagen de abajo.



Paso 2: Una vez que se encuentra en la página de inicio de Amazon Alexa, toque en el icono inferior derecho -- donde la flecha está apuntando -- para agregar un nuevo dispositivo y habilidades.

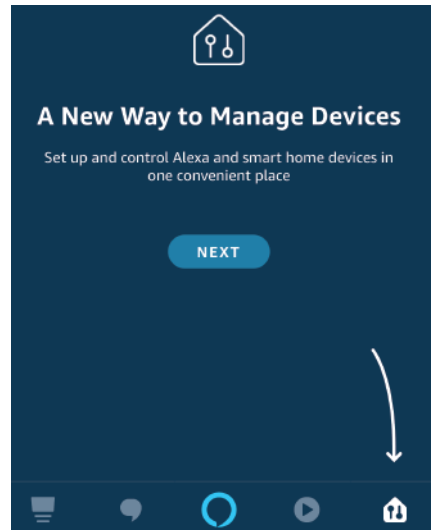

Paso 4: Toque en "Skills & Games" como se muestra a continuación

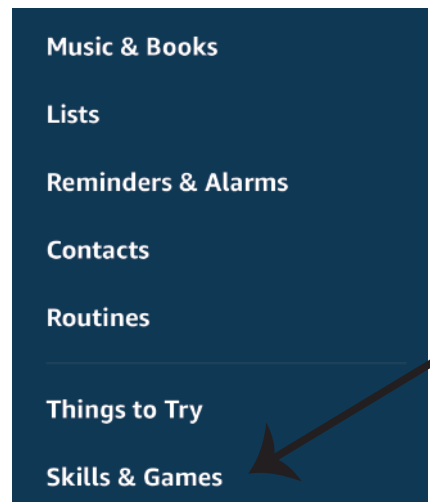

Paso 5: En la barra de búsqueda, como se muestra, escriba "V-TAC Smart Home" y haga clic en V-TAC Smart Home, como se muestra en la figura a continuación.

Search

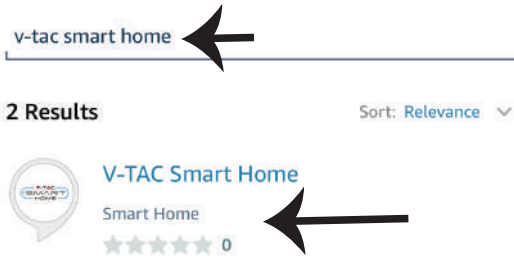

Paso 7: Ingrese las credenciales de inicio de sesión de V-TAC Smart Home y luego toque en iniciar sesión. Si usted no tiene una cuenta existente por favor regístrese tocando en el registro.

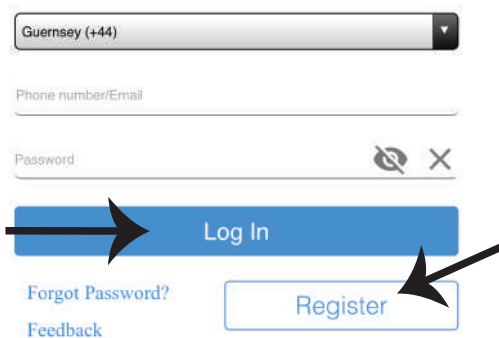

Paso 6: Pulse en "ENABLE TO USE" (Habilitar el uso) para conectar el V-TAC Smart Home a la aplicación Amazon Alexa.

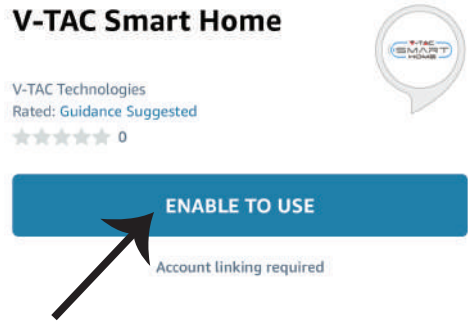

Paso 8: a) Una vez que haya vinculado exitosamente la habilidad V-TAC, cierre la ventana y (b) toque en Detectar Dispositivo. Asegúrese de que el dispositivo inteligente esté emparejado con la aplicación Smart Home de V-TAC.

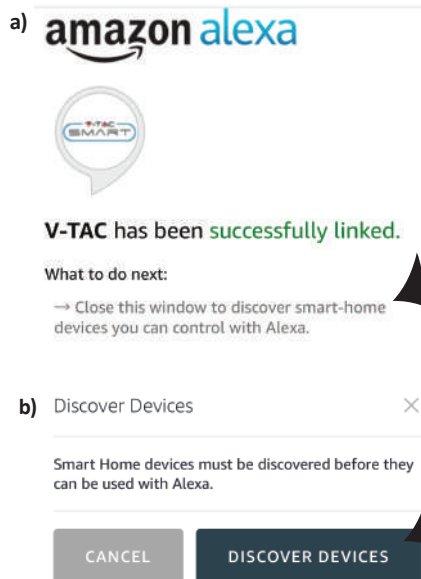

Paso 9: Descubra su dispositivo inteligente en Alexa. Después de activar la opción, A) Puede enviar el comando de voz "Alexa discover devices" (Alexa descubra dispositivos) a su dispositivo Alexa.

B) Para agregar manualmente un dispositivo a la página de inicio, haga clic en  Add device (Agregar dispositivo), seleccione el dispositivo que desea adicionar y haga clic en Discover device (Descubrir dispositivo).

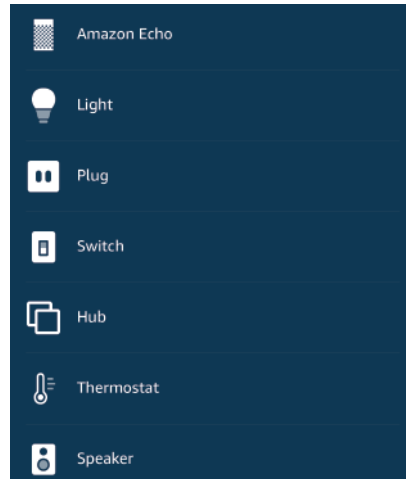
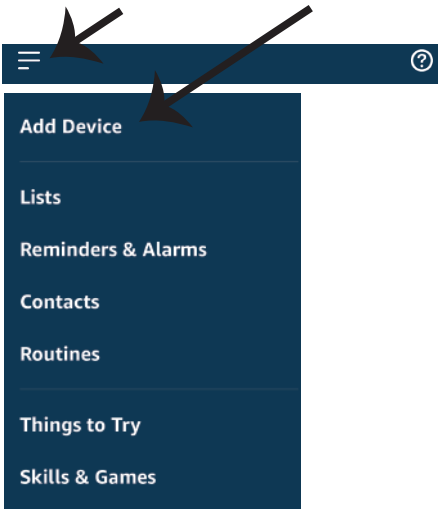

Nota: El descubrimiento del dispositivo debe hacerse cada vez que se cambia el nombre del dispositivo en la aplicación.

Comandos de ALEXA

Ahora puede controlar su dispositivo inteligente con los comandos de voz de Alexa. A continuación se muestran algunos ejemplos de comandos sobre cómo usar el dispositivo Alexa:

➤! Alexa, enciende el enchufe inteligente!

➤! Alexa, apaga el enchufe inteligente!

COSAS QUE DEBE RECORDAR ANTES DE EMPEZAR LA INSTALACIÓN:

1. Aplicación V-TAC Smart Home App y aplicación Amazon Alexa
2. Asegúrese de que tiene Amazon Alexa Device (incluyendo echo, echo TAP o echo dot)
3. Dispositivo doméstico inteligente
4. Red de Wifi estable

AJUSTES DE GOOGLE HOME

Paso 1:

a y b) Instalar la aplicación Google Home por medio del Depósito de Aplicaciones (iOS) o de Play Store (Android) y registrarse. Al disponer desde ya de una cuenta con Google Home, entonces proceda a la conexión.

c) Crea un nuevo Home/escoja por entre los existentes, si los hubiera.

d) Pon ON al dispositivo Google Home y conéctelo a la aplicación. (Luego proceda al Paso 2)

a. Welcome home

Your content and devices all in one place



b. Choose account

This account will be used to personalize your experience

d. Plug in your device

Make sure your device is nearby and connected to power, then try again



c. Choose a home

You will be able to control the devices and services in this home.

GET STARTED >



Create another home

Paso 2: Una vez estando en la página de Google home, toque el ícono Agregar "+" para agregar un nuevo dispositivo y habilidad. Y luego toque el dispositivo de configuración como se muestra a continuación.

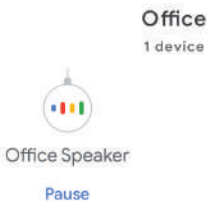
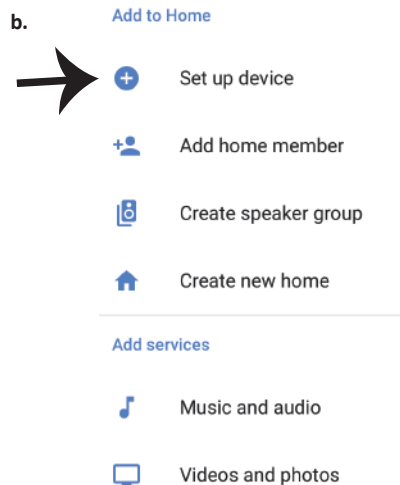
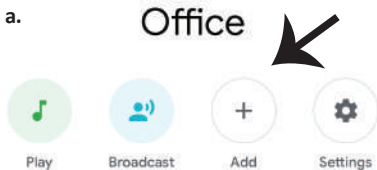

Paso 3: Asegúrese que el Dispositivo Inteligente está emparejada con la aplicación de luz inteligente V-TAC antes de iniciar Paso 3. Toque en la sección de flecha como se resalta en la imagen de abajo.

Paso 4: Escriba "Vtac" en la barra de búsqueda y pulse en el icono V-TAC Smart Home del menú desplegable de opciones, como se muestra a continuación:

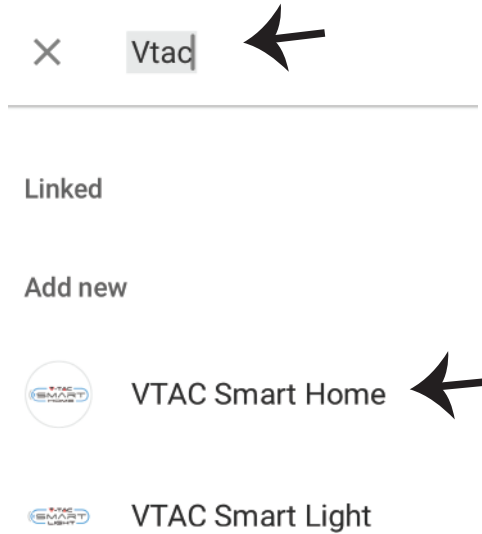
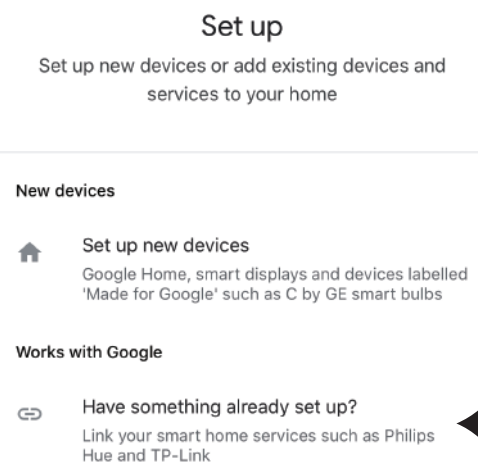

Paso 5: Inicie sesión con sus credenciales de inicio de sesión inteligente de V-TAC para vincular el dispositivo de Smart Home

Paso 6:
a. Ahora se vinculará la cuenta, por favor permanezca en la página que será redirigido en pocos segundos para seleccionar el dispositivo para agregar a su Casa.
b. Seleccione el dispositivo y pulse en Next (como se muestra en la imagen b)

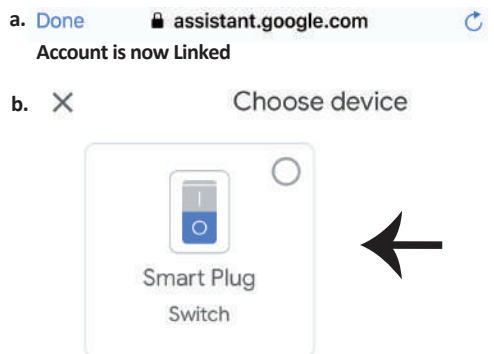
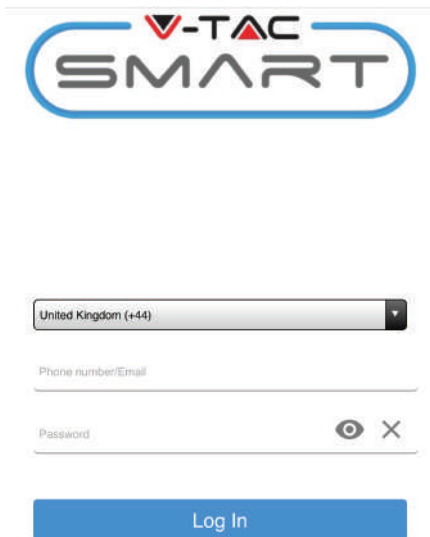

Paso 7: Seleccione la Página principal en la que desea agregar el dispositivo inteligente. (O bien) puede crear una nueva Casa con el fin de agregar el dispositivo inteligente a la misma.

Paso 8: Ha añadido correctamente el dispositivo V-TAC Smart a su aplicación de Google Home.

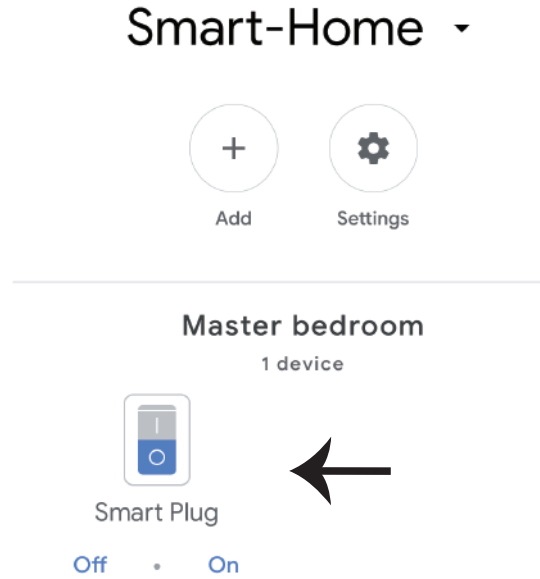
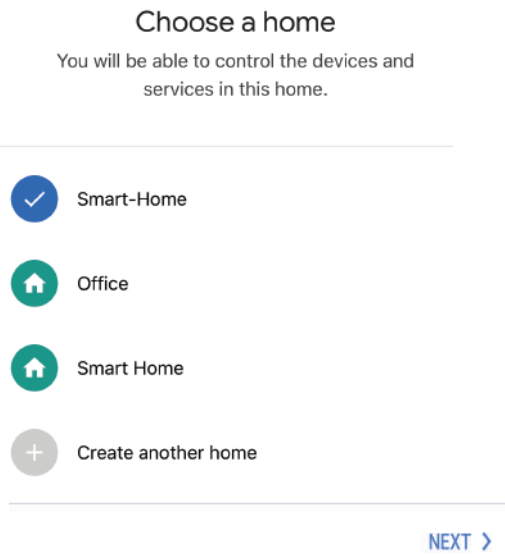

Paso 9: Puede encender/apagar el dispositivo pulsando en las opciones de encendido/apagado, como se muestra a continuación. (O bien) Puede pulsar sobre el nombre (ej: Smart Plug como se muestra a continuación) para redirigir a la nueva página.

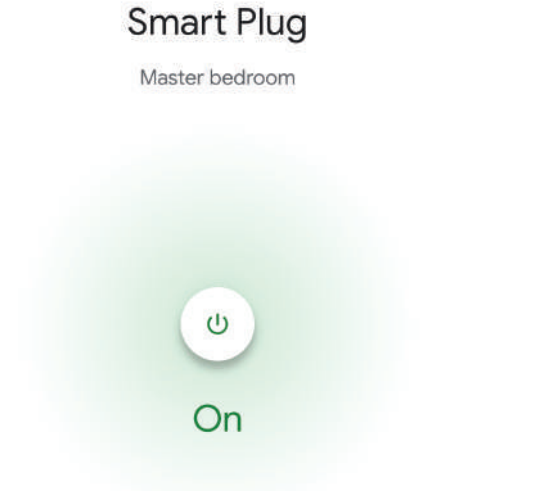
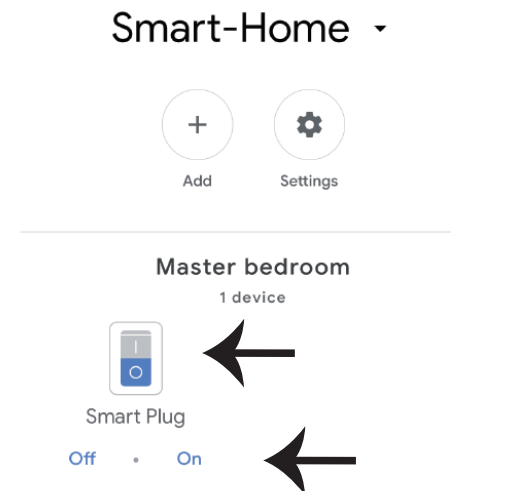

Comandos de Google:

Ahora puede controlar su dispositivo inteligente con los comandos de voz de Google Home. A continuación se muestran algunos ejemplos de comandos sobre cómo usar el dispositivo Google Home:

- ! *OK Google, Encienda el enchufe inteligente*
- ! *OK Google, Apague el enchufe inteligente*

COSAS QUE DEBE RECORDAR ANTES DE COMENZAR LA INSTALACIÓN:

1. Aplicación V-TAC Smart Home y aplicación Google Home
2. Asegúrese de que tiene Google Home Device
3. Smart Home Device
4. Red Wifi estable

In case of any query/issue with the product please reach out to us at support@vtacexports.com
V-TAC EUROPE LTD, Bulgaria, Plovdiv 4000, bul.L.Karavelow 9B

1. lépés: Nyissa meg a V-TAC Smart Home alkalmazást és regisztráljon. Ha már van meglévő fiókja a V-TAC Smart Home szolgáltatással, lépjen be a bejelentkezéshez.



Please select a region >

Phone number or email address

Password

Login

Reset Password



Register

2. lépés: Új eszköz hozzáadására érintse meg a "+" jelet (az ábrán látható módon)

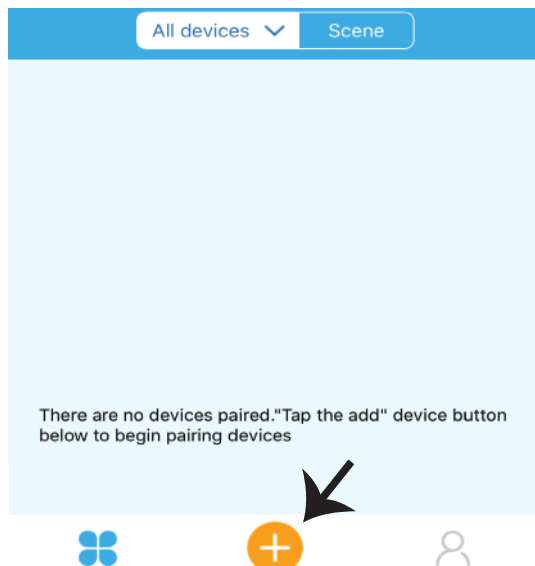

3. lépés: Győződjön meg róla, hogy az intelligens eszköz áramellátása rendben van.

1) Érintse meg és tartsa lenyomva a kapcsoló gombot 5 másodpercig, hogy a készülék párosítási módban elérhető legyen. A párosítási módban a LED háromszor villogni kezd.

2) Érintse meg a Gyors párosítás módot, hogy elindítsa a készülék és az alkalmazás párosítását. Megjegyzés: Ha a gyors párosítási mód párosításakor problémát tapasztal, próbálja meg párosítani a készüléket a kompatibilis párosítási módban (kattintson a képre a hivatkozásra).

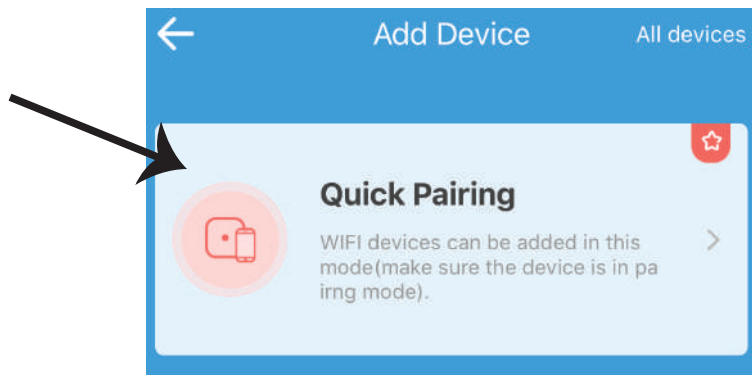

4. lépés: Válassza ki a Wifi nevét, és adja meg a jelszót, majd érintse meg a Tovább gombot.



(Only supports 2.4G WiFi)

WiFi name Vtac

WiFi password

Remember password

Next

5. Lépés: Nevezze meg a készülékét (pl.: Smart Plug / Smart Switch, Intelligens csatlakozó / intelligens kapcsoló), és érintse meg a Teljesítést



My devices

Complete

6. lépés: A készülék most párosítva jelenik meg, és megjelenik (pl. az alábbi képen látható módon).

a) A készülék be- / kikapcsolásához érintse meg a BE / KI ikont (az alábbi képen látható).

b) Az intelligens eszköz további beállításainak megadásához érintse meg a nevet (pl. az intelligens csatlakozó a képen látható módon)

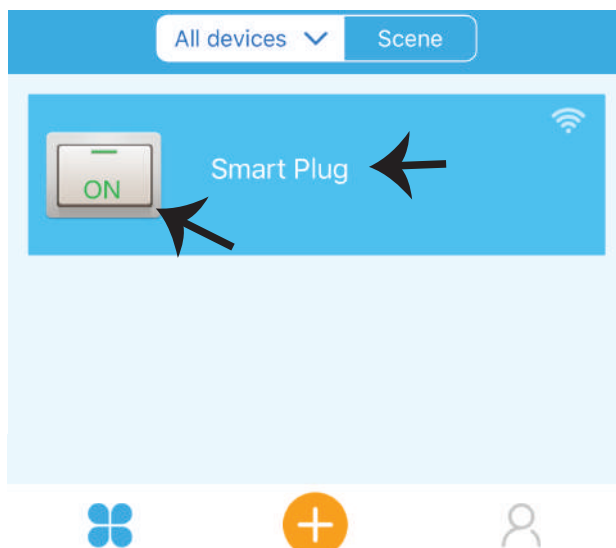

7. Lépés: A V-TAC Smart Home készüléket több funkció támogatására tervezték:

a) Megosztás – Ezzel a funkcióval megoszthatja a hozzáférést egy másik felhasználóval.

b) Ütemezés – Az ütemezés időzítő lehetővé teszi a készülék BE / KI bekapcsolását a dátum és idő kiválasztásával. Ez a funkció lehetővé teszi az ismétlési módot is, amelynek segítségével beállíthatja a kívánt konfigurációt napi vagy bármely hét napra.

c) Időzítő: Az időzítő funkció lehetővé teszi a „nap-óra-perc” beállítását, amellyel ütemezheti a készüléket az eszköz BE / KI kapcsolására.

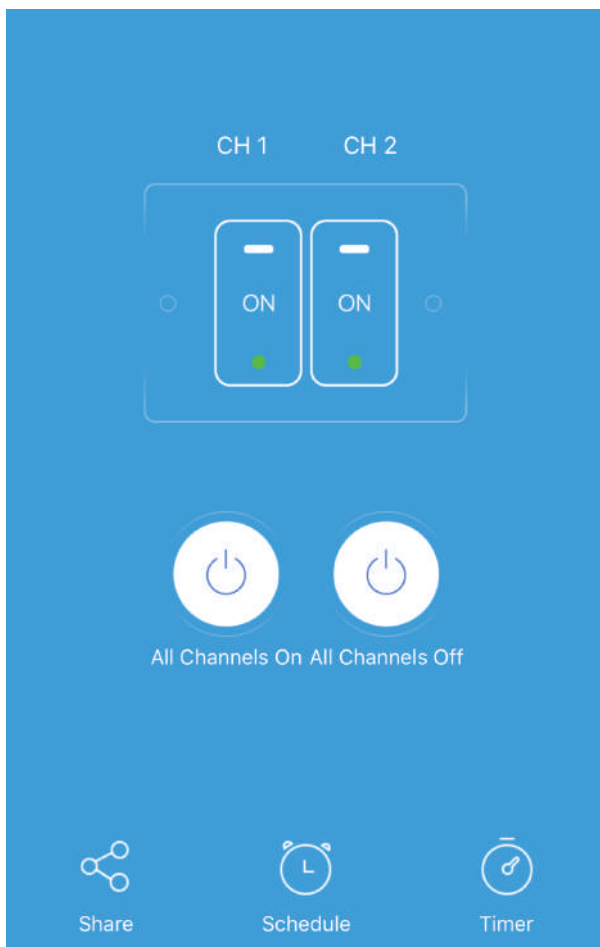

ALEXA BEÁLLÍTÁSAI

1. lépés: Telepítse az Amazon Alexa alkalmazást az App Store (iOS) vagy a Play Store (Android) segítségével és regisztrálja magát. Ha már létező fiókja van az Amazon Alexával, kérjük, lépjen a bejelentkezéshez.

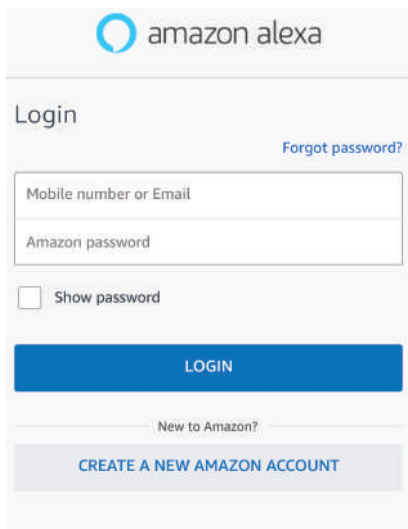

2. lépés: Amint az Amazon Alexa kezdőlapján tartózkodik, érintse meg az alsó jobb oldali ikont - ahol a nyíl mutat - új eszköz és készség hozzáadásához.

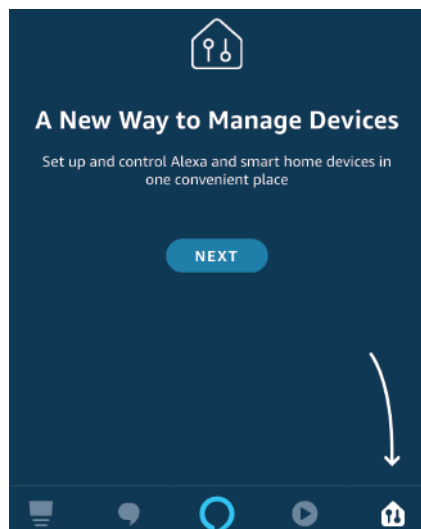

3. lépés: Az Amazon Alexa App kezdőlapján érintse meg az alábbi képen látható ikont.



4. lépés: Érintse meg a „Készségek és játékok” pontot az alább látható módon.

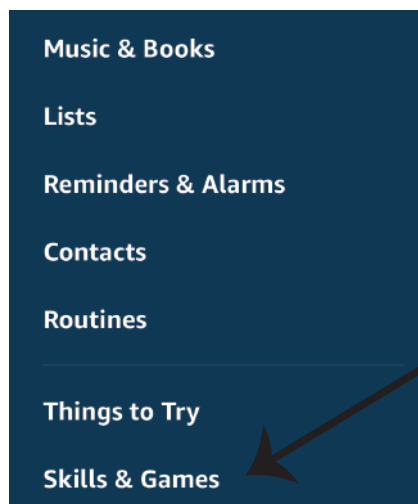

5. Lépés: A megjelenő keresősávba írja be a "V-TAC Smart Home" elemet, majd érintse meg a V-TAC Smart Home, az alábbi képen látható módon.

Search

v-tac smart home

2 Results

Sort: Relevance



7. lépés: Adja meg a V-TAC Smart Home bejelentkezési adatait, majd érintse meg a Bejelentkezés lehetőséget. Ha nincs meglévő fiókja, kérjük, regisztráljon, ha megérinti a bejegyzést.



Guernsey (+44)

Phone number/Email

Password

Log In

Forgot Password?
Feedback

Register

6. Lépés: Érintse meg a "HASZNÁLATHATÓ, ENABLE TO USE" elemet a V-TAC Smart Home összekapcsolásához az Amazon Alexa alkalmazással.

V-TAC Smart Home

V-TAC Technologies
Rated: Guidance Suggested
★★★★★ 0

ENABLE TO USE

Account linking required

8. lépés: a) A V-TAC Ügyesség sikeres összekapcsolása után zárja be az ablakot és (b) érintse meg az Eszköz találását. Győződjön meg róla, hogy az intelligens eszköz párosítva van a V-TAC Smart Home alkalmazással.

a) amazon alexa



V-TAC has been **successfully linked**.

What to do next:

→ Close this window to discover smart-home devices you can control with Alexa.

b) Discover Devices

Smart Home devices must be discovered before they can be used with Alexa.

CANCEL

DISCOVER DEVICES

9. Lépés: Fedezze fel intelligens készülékét az Alexán. Miután engedélyezte a képességeket.

A) Az „Alexa discover devices” hangutasítást használhatja az Alexa készülékhez.

B) A készülék kézi hozzáadásához a kezdőlapra érintse meg az  Add device, majd válassza ki a készüléket.

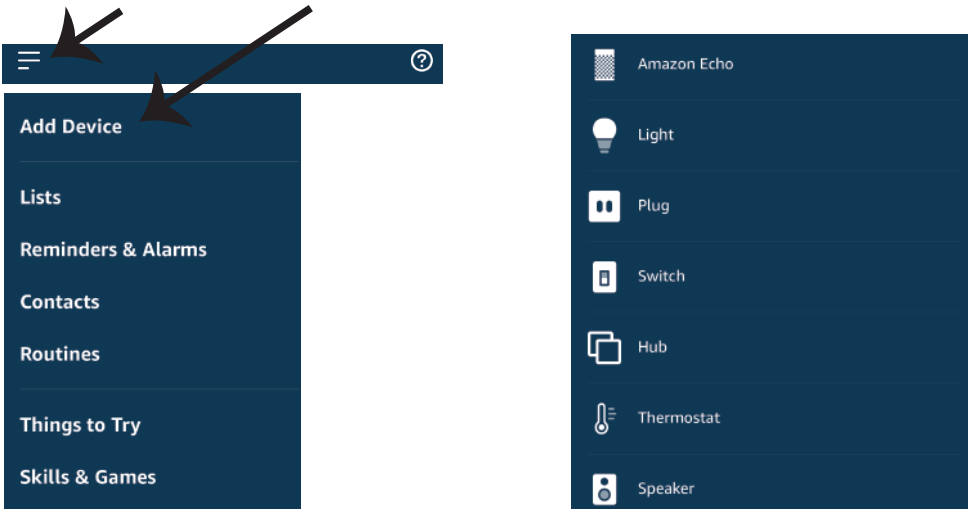

Megjegyzés: A készülék felfedezése minden alkalommal megtörténik, amikor az eszköz neve megváltozik az alkalmazásban.

ALEXA PARANCSONOK

Most az Alexa hangutasításaival vezérelheti okos készülékét. Az alábbiakban bemutatunk néhány példát az Alexa eszköz használatára:

- ! Alexa, kapcsolja be az intelligens dugót
- ! Alexa, kapcsolja ki az intelligens dugót

A TELEPÍTÉS MEGKEZDÉSE ELŐTT EMLÉKEZNI KELL:

1. Mellékletek: V-TAC Smart Home App és Amazon Alexa App
2. Győződjön meg róla, hogy van Amazon Alexa eszköz (beleértve Echo, Echo Tap vagy Echo Dot)
3. Intelligens otthoni eszköz
4. Stabil Wifi hálózat

GOOGLE HOME BEÁLLÍTÁSAI

1. lépés:

a & b) Telepítse az alkalmazást: Google Home az App Store (iOS) vagy a Play Store (Android) segítségével és regisztrálja magát. Ha már rendelkezik meglévő fiókjával a Google kezdőlapján, lépjen be a bejelentkezéshez.

c) Hozzon létre egy új otthonot / válasszon a meglévő otthonból, ha van ilyen.

d) Kapcsolja be a Google Home eszközt, és csatlakoztassa az alkalmazáshoz. (Ezután folytassa a 2. lépéssel)

a. Welcome home

Your content and devices all in one place



GET STARTED >

b. Choose account

This account will be used to personalize your experience

c. Choose a home

You will be able to control the devices and services in this home.



Create another home

d. Plug in your device

Make sure your device is nearby and connected to power, then try again

2. lépés: Ha a Google kezdőlapján tartózkodik, érintse meg a "+" ikont – új eszköz és készség hozzáadásához. Ezután érintse meg a Set up device (Eszköz beállítása) elemet az alábbi képen.

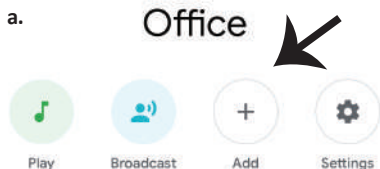

Office
1 device

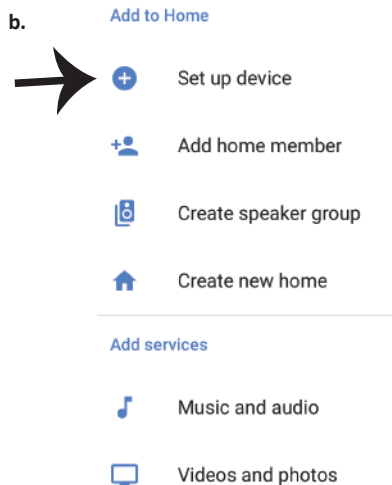
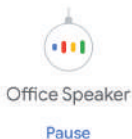

3. lépés: A 3. lépés megkezdése előtt győződjön meg arról, hogy az intelligens eszköz párosítva van a V-TAC Smart Home alkalmazással. Érintse meg a nyílszakaszt, ahogy az az alábbi képen látható.

4. lépés: Írja be a „Vtac” elemet a keresősávba, és érintse meg a V-TAC Smart Home ikont az alább látható legördülő lehetőségek közül.

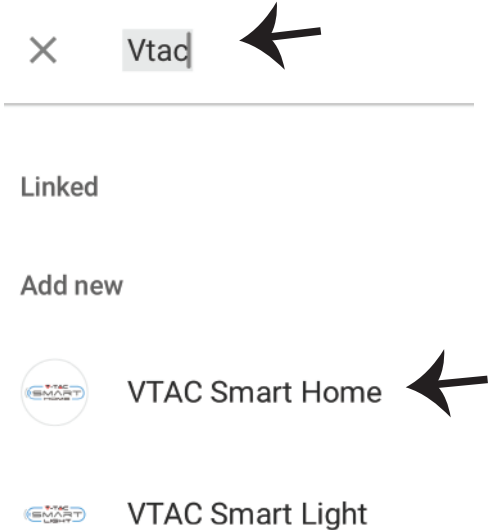
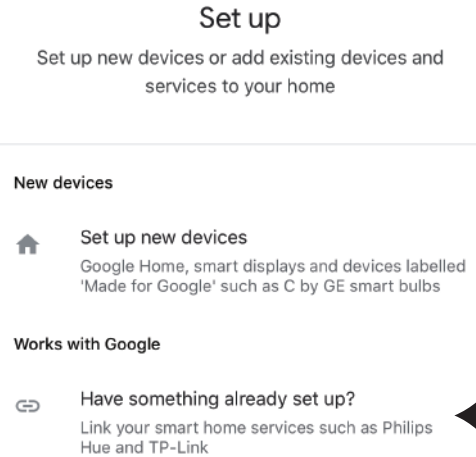

5. lépés: Jelentkezzen be a V-TAC Smart Home bejelentkezési hitelesítő adataival az intelligens fény eszköz csatlakoztatásához.

6. lépés:
a. A fiókot most összekapcsolja, kérjük, maradjon az oldalon, amit néhány másodperc alatt átirányít, hogy kiválassza a készüléket, amelyet hozzáadhat az otthonához.
b. Jelölje ki az eszközt, és érintse meg a Next (Következő) gombot (ahogy a b) képen látható).

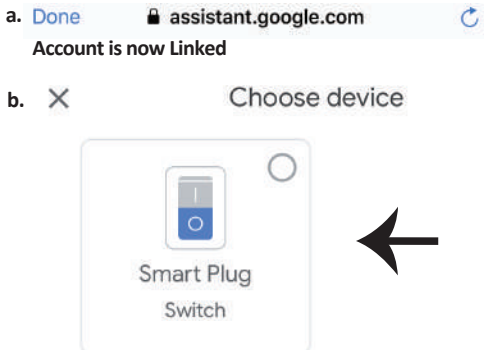
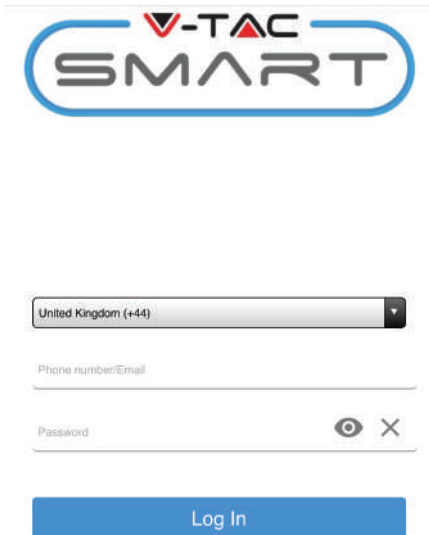

7. lépés: Jelölje ki az Otthont, ahová az intelligens eszközt hozzá kívánja adni. (vagy) létrehozhat egy Új otthont és hozzáadni az intelligens készüléket hozzá.

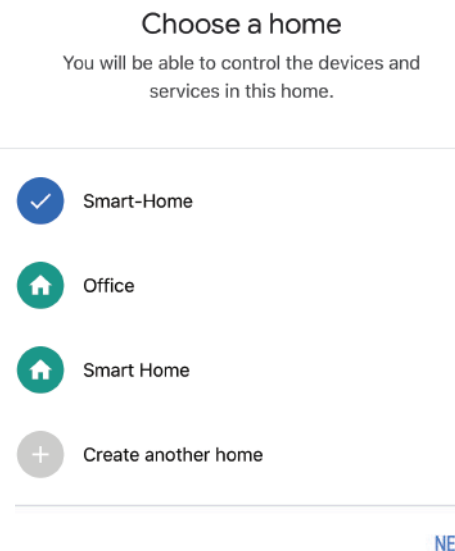

8. lépés: Sikeresen hozzáadta a V-TAC intelligens készülékét a Google Home alkalmazásához.

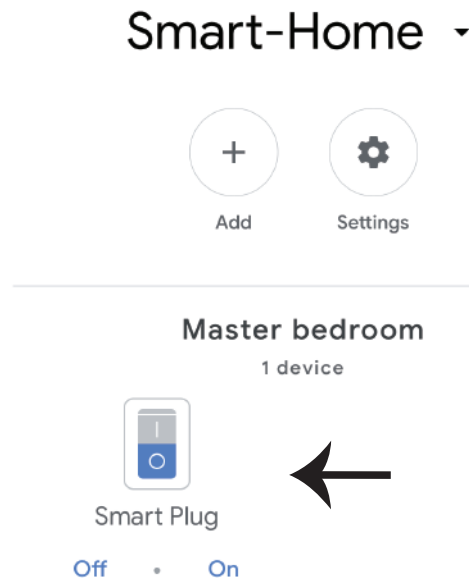

9. lépés: BE/KI bekapcsolhatja a készüléket, ha lenyomja a be / KI kapcsolási opciót, az alábbi ábrán látható módon. (VAGY) Lenyomhatja Név gombot (pl.: Az intelligens dugó az alábbiak szerint jelenik meg az új oldalra való átirányításhoz).

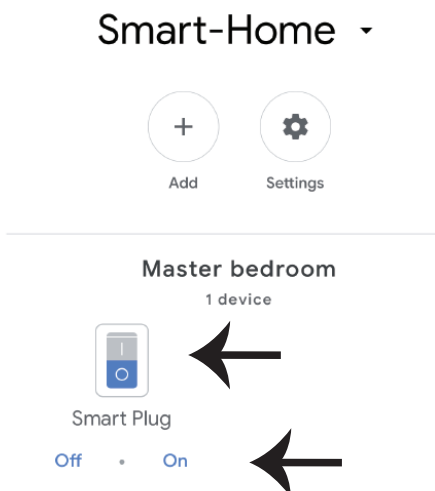

Smart Plug

Master bedroom



On

Google parancsok:

Mostantól a Google Kezdőlap hangutasításaival vezérelheti okos készülékét. Az alábbiakban néhány példa található a Google Home eszköz használatára vonatkozó hangutasításokra:

- ! *OK Google, kapcsolja BE az intelligens dugót*
- ! *OK Google, kapcsolja KI az intelligens dugót*

A TELEPÍTÉS MEGKEZDÉSE ELŐTT EMLÉKEZNI KELL:

1. *Mellékletek: V-TAC Smart Home App és a Google Home App*
2. *Győződjön meg róla, hogy rendelkezik Google Home eszközzel*
3. *Smart Home készülék*
4. *Stabil Wifi hálózat*

In case of any query/issue with the product please reach out to us at support@vtacexports.com
V-TAC EUROPE LTD, Bulgaria, Plovdiv 4000, bul.L.Karavelow 9B

Passo 1: Aprire l'applicazione "V-TAC Smart Home" e registrarsi. Se ha già un account V-TAC Smart Home, procedere con il login.



Please select a region >

Phone number or email address

Password

Login

Reset Password

Register

Passo 2: Per aggiungere un nuovo dispositivo, fare clic sull'segno "+" (come mostrato).

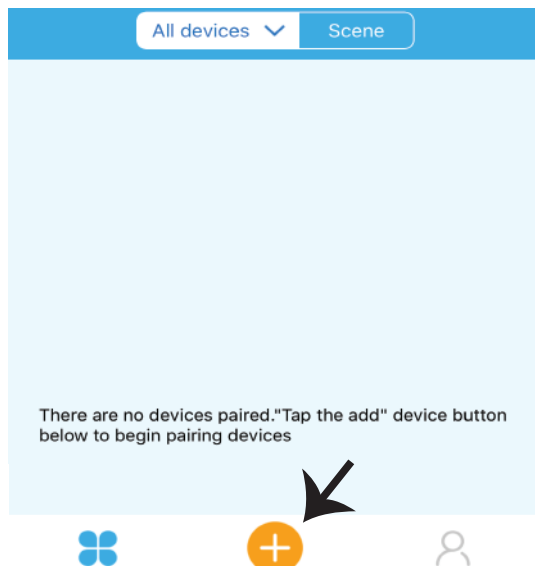

Passo 3: Assicurarsi che il suo dispositivo intelligente sia alimentato.

1) Premere e tenere premuto il pulsante di accensione per 5 secondi per rendere il dispositivo disponibile in modalità di Collegamento. Una volta in modalità di collegamento, il LED inizierà a lampeggiare ripetutamente per 3 volte.

2) Fare clic su Abbinamento rapido per avviare l'abbinamento del dispositivo con l'applicazione.
 Note: Se si riscontrano problemi durante il collegamento in modalità di "Collegamento rapido", provare a collegare il dispositivo in una modalità di collegamento compatibile (fare clic sul collegamento come mostrato nella figura).

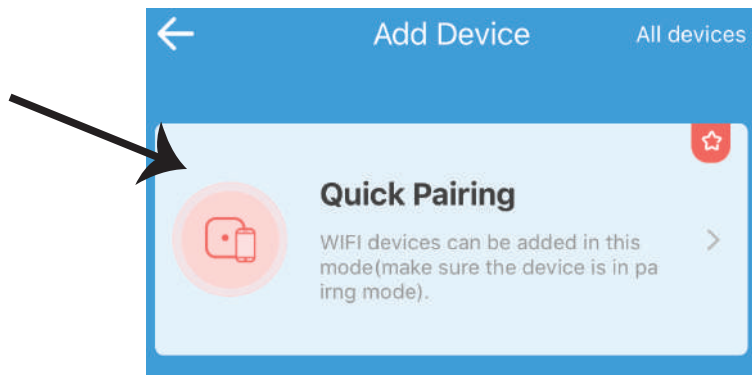

Passo 4: Selezionare il nome della propria rete senza fili e inserire la password, dunque fare clic su “Avanti”.



(Only supports 2.4G WiFi)

WiFi name Vtac

WiFi password

Remember password

Next

Passo 5: Assegnare un nome al dispositivo (ad esempio: Smart Plug/Smart Switch) e fare clic su Completa.

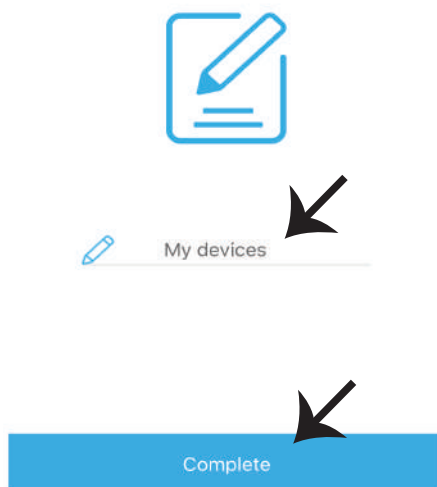

My devices

Complete

Passo 6: Il suo dispositivo è collegato e verrà visualizzato (ad esempio: come illustrato nella figura sottostante).

- Per attivare/disattivare il dispositivo, fare clic sull'icona ON/OFF (come mostrato nella figura sottostante).
- Per inserire più impostazioni nel dispositivo intelligente, fare clic sul Nome (ad es.: presa intelligente, come mostrato nella figura).

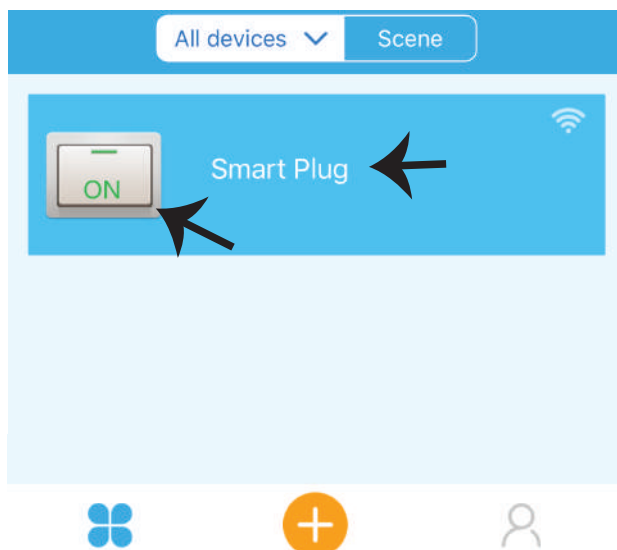

Passo 7: Il dispositivo V-TAC Smart Home è progettato per supportare più funzionalità:

a) Condividere - Questa funzione consente di condividere l'accesso con un altro utente.

b) Pianificazione - Il timer di pianificazione consente di attivare/disattivare il dispositivo per selezionare la data e l'ora. Questa funzione consente anche la modalità di ripetizione, mediante la quale è possibile impostare la configurazione desiderata per un giorno OPPURE per qualsiasi giorno della settimana.

c) Timer: La funzione timer consente di impostare "giorno-ora-minuto" per impostare l'ora di attivazione/disattivazione del dispositivo.

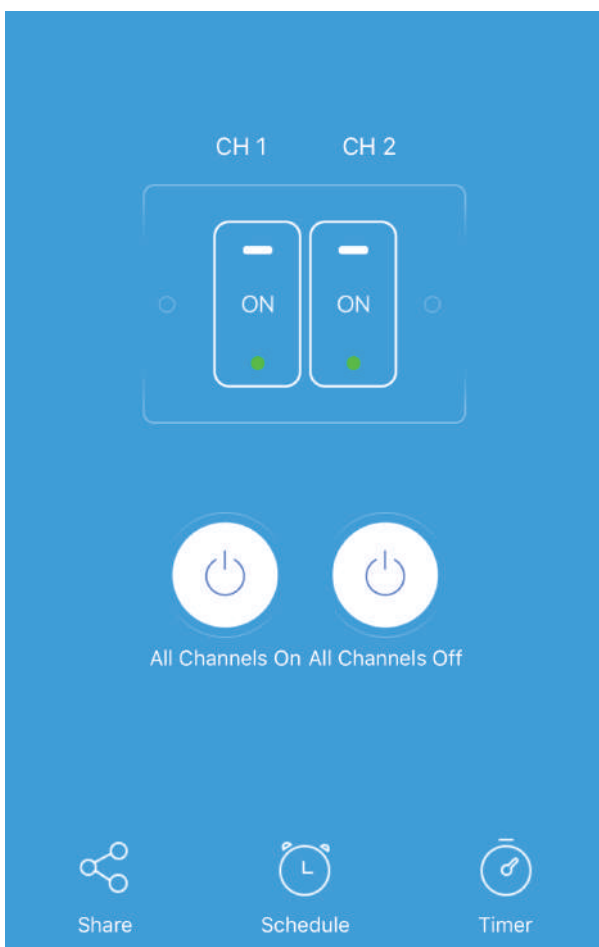

IMPOSTAZIONI DI ALEXA

Passo 1: Installa l'applicazione "Amazon Alexa" tramite l'App Store (iOS) o il Play Store (Android) e registrati. Se ha già un account Amazon Alexa, procedere con il login.

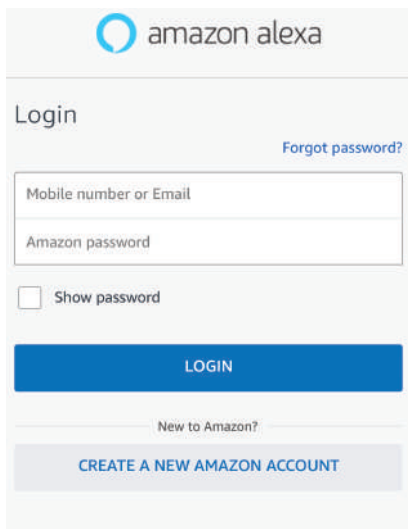

Passo 3: Nella home page dell'applicazione "Amazon Alexa" fare clic sull'icona come mostrato nella figura sottostante.



Passo 2: Una volta che si trova sulla home page di "Amazon Alexa", fare clic sull'icona in basso a destra — dove è puntata la freccia — per aggiungere un nuovo dispositivo e abilità.

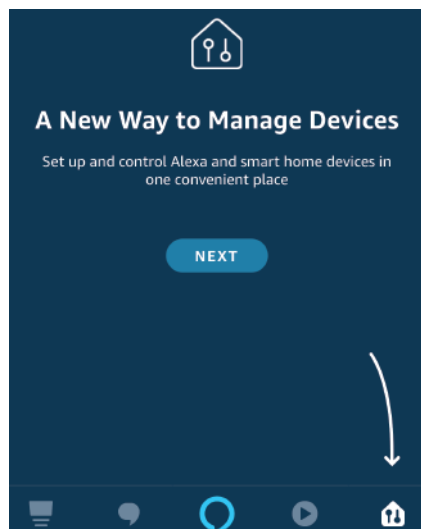

Passo 4: Fare clic su "Abilità e giochi" come mostrato di seguito.

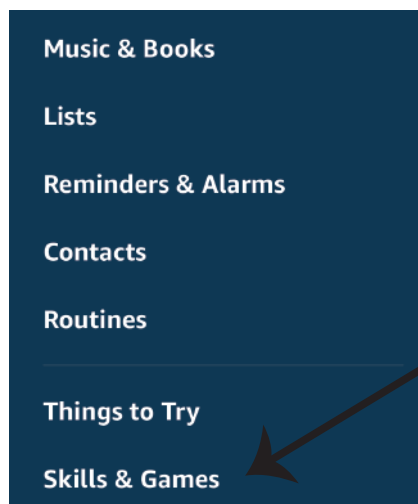

Passo 5: Nella barra di ricerca, come mostrato, digitare "V-TAC Smart Home" e fare clic sull'abilità V-TAC Smart Home, come mostrato nell'immagine qui sotto.

Search

v-tac smart home

2 Results

Sort: Relevance

 **V-TAC Smart Home**
Smart Home
★★★★★ 0

Passo 6: Fare clic su "ENABLE TO USE" per collegare l'abilità V-TAC Smart Home con l'applicazione Amazon Alexa.

V-TAC Smart Home

V-TAC Technologies
Rated: Guidance Suggested
★★★★★ 0

ENABLE TO USE
Account linking required

Passo 7: Accedere con i propri credenziali di accesso "V-TAC Smart Home". Se non ha già un account, registrarsi facendo clic sul registro.



Guernsey (+44)

Phone number/Email

Password

Log In

Forgot Password?

Feedback

Register

Passo 8: a) Dopo aver collegato correttamente l'abilità V-TAC, chiudere la finestra e (b) fare clic su "Scopri dispositivo". Assicurarsi che il dispositivo intelligente sia collegato all'applicazione "V-TAC Smart Home".

a) 



V-TAC has been **successfully linked**.

What to do next:

→ Close this window to discover smart-home devices you can control with Alexa.

b) Discover Devices

Smart Home devices must be discovered before they can be used with Alexa.

CANCEL

DISCOVER DEVICES

Passo 9: Scoprire il proprio dispositivo intelligente su Alexa. Dopo aver attivato l'abilità, A) È possibile inviare il comando vocale "Alexa discover devices" al proprio dispositivo Alexa.

B) Per aggiungere manualmente il dispositivo sulla home page,  fare clic su Aggiungi dispositivo, selezionare il dispositivo che si desidera aggiungere e fare clic su Scoprire dispositivo.

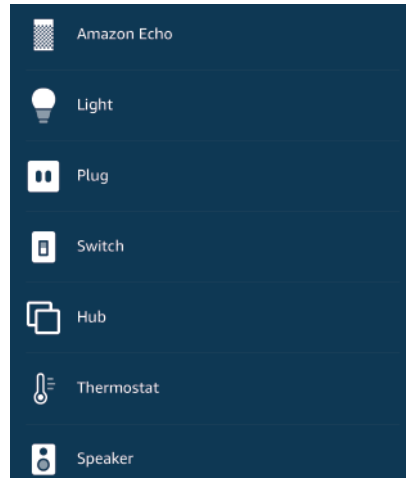
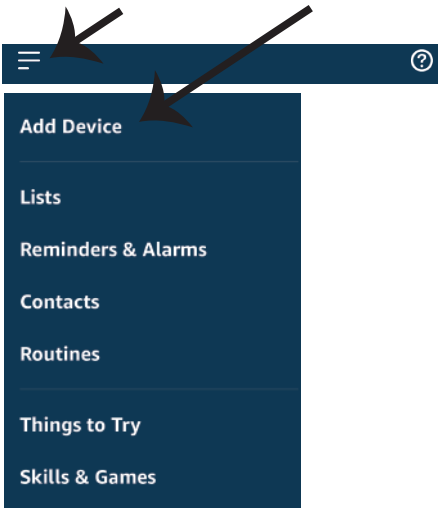

Nota: La ricerca del dispositivo deve essere eseguita ogni volta che il nome del dispositivo viene modificato nell'applicazione.

COMANDI DI ALEXA

Ora è possibile controllare il proprio dispositivo intelligente utilizzando i comandi vocali su Alexa. Di seguito sono riportati alcuni comandi di esempio su come utilizzare il dispositivo Alexa:

- ! *Alexa, attivare la presa intelligente.*
- ! *Alexa, disattivare la presa intelligente.*

COSE DA RICORDARE PRIMA DI INIZIARE L'INSTALLAZIONE:

1. *L'applicazione "V-TAC Smart Light" e l'applicazione "Amazon Alexa".*
2. *Assicurarsi di avere un dispositivo "Amazon Alexa" (incluso Eco, Echo Tap o Echo Dot).*
3. *Un dispositivo "Smart Home"*
4. *Una rete senza fili stabile.*

IMPOSTAZIONI DI GOOGLE HOME

Passo 1:

- a&b) Installa l'applicazione "Google Home" tramite l'App Store (iOS) o il Play Store (Android) e registrarsi. Se ha già un account "Google Home", procedi con il login.
 c) Creare una "Nuova casa"/Scegliere dalle case esistenti, se presenti.
 d) Attivare il dispositivo "Google Home" e collegalo all'applicazione. (Quindi procedere al passo 2)

a. Welcome home

Your content and devices all in one place



GET STARTED >

b. Choose account

This account will be used to personalize your experience

c. Choose a home

You will be able to control the devices and services in this home.



Create another home

d. Plug in your device

Make sure your device is nearby and connected to power, then try again

Passo 2: Una volta visualizzata la pagina Home di Google, fare clic sull'icona Aggiungi "+" per aggiungere un nuovo dispositivo e abilità. Quindi, fare clic su "Impostazioni dispositivo" come mostrato nella figura sottostante.

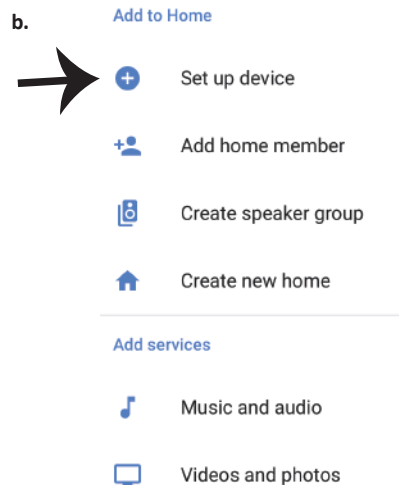
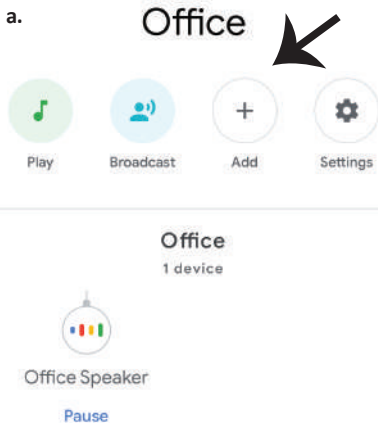

Passo 3: Assicurarsi che il dispositivo intelligente sia collegato all'applicazione "V-TAC Smart Light", prima di iniziare il passo 3. Fare clic sulla punta della freccia come evidenziato nella figura sottostante.

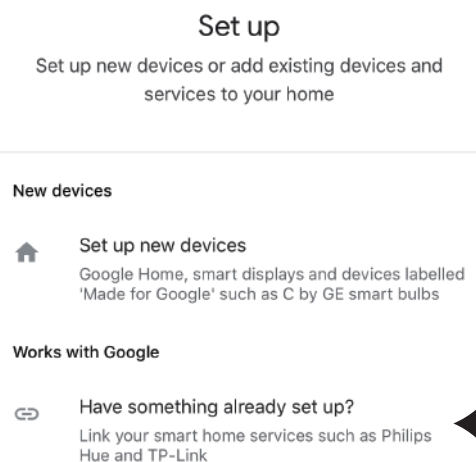



Passo 5: Accedere con i propri credenziali di accesso "V-TAC Smart Home" per collegare il dispositivo "Cassa intelligente".



United Kingdom (+44)

Phone number/Email

Password  

Log In

Passo 4: Digitare "Vtac" nella barra di ricerca e fare clic sull'icona V-TAC Smart Home dalle opzioni del menu come mostrato di seguito.

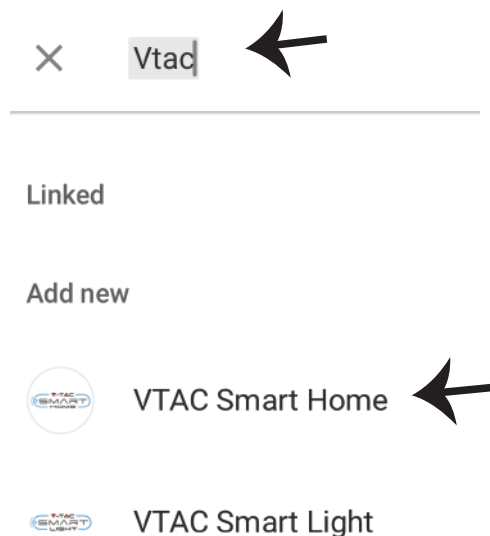

Passo 6:
 a. L'account verrà collegato, rimanere sulla pagina e in pochi secondi verrà reindirizzato per selezionare il dispositivo da aggiungere alla propria casa.
 b. Selezionare il dispositivo e premere "Avanti" (come mostrato nella figura b)

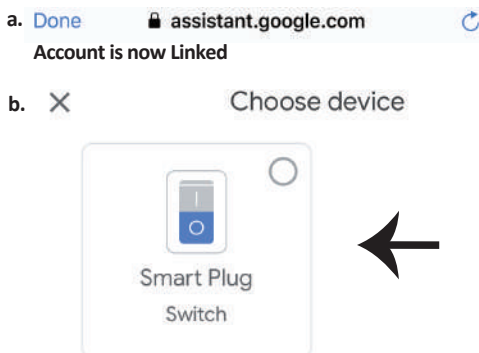

Passo 7: Selezionare la “Casa” in cui desideri aggiungere il dispositivo intelligente (OPPURE) è possibile creare una “Nuova casa” per aggiungere il dispositivo intelligente ad essa.

Passo 8: Ha aggiunto con successo il “Dispositivo intelligente V-TAC” alla sua applicazione “Google Home”.

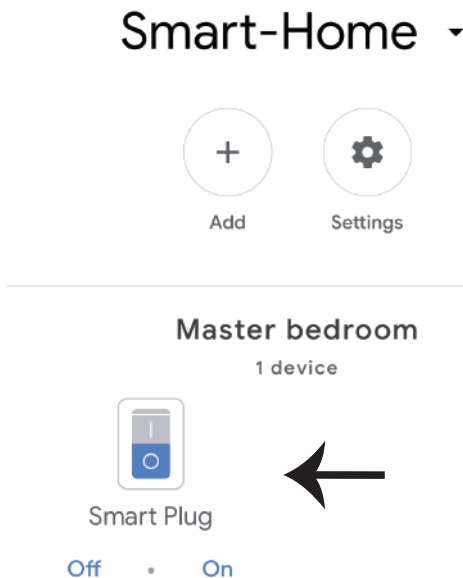
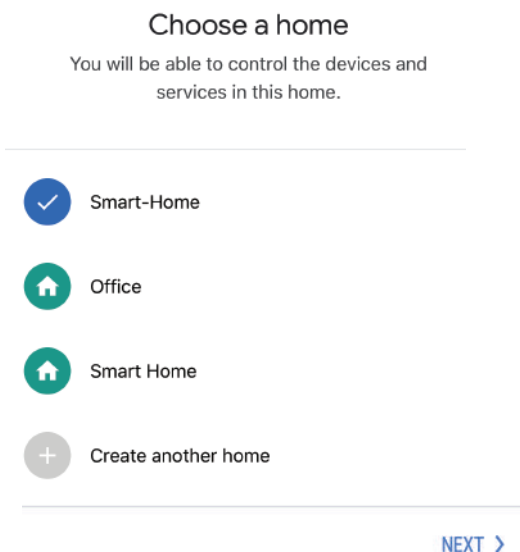

Passo 9: È possibile attivare/disattivare la lampada facendo clic sulle opzioni Acceso/Spento (come mostrato nella figura a). (OPPURE) È possibile fare clic sul Nome (Per esempio: presa intelligente, come mostrato di seguito) per reindirizzare a una nuova pagina.

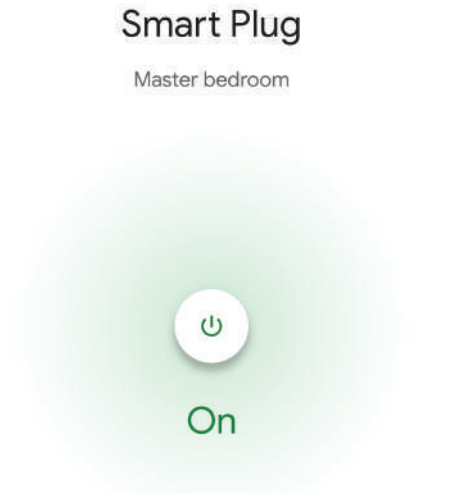
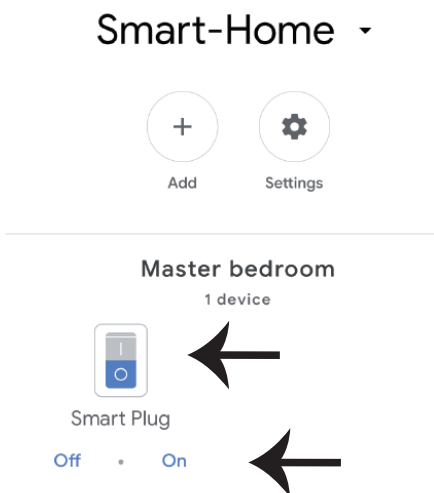

Comandi di Google:

Ora è possibile controllare il proprio dispositivo intelligente utilizzando i comandi vocali su Google Home. Di seguito sono riportati alcuni comandi di esempio su come utilizzare il dispositivo Google Home:

- ! *OK Google, attivare la presa intelligente.*
- ! *OK Google, disattivare la presa intelligente.*

COSE DA RICORDARE PRIMA DI INIZIARE L'INSTALLAZIONE:

1. *L'applicazione "V-TAC Smart Light" e l'applicazione "Google Home".*
2. *Assicurarsi di avere un dispositivo "Google Home".*
3. *Un dispositivo "Smart Home".*
4. *Una rete senza fili stabile.*

In case of any query/issue with the product please reach out to us at support@vtacexports.com
V-TAC EUROPE LTD, Bulgaria, Plovdiv 4000, bul.L.Karavelow 9B

Krok 1: Otwórz aplikację "V-TAC INTELI-GENTNY DOM", zarejestruj się. Jeśli masz już profil w "V-TAC INTELI-GENTNY DOM", przejdź do logowania.



Please select a region >

Phone number or email address

Password

Login

Reset Password



Register

Krok 2: Aby dodać nowe urządzenie należy nacisnąć klawisz "+" (jak wskazano poniżej)

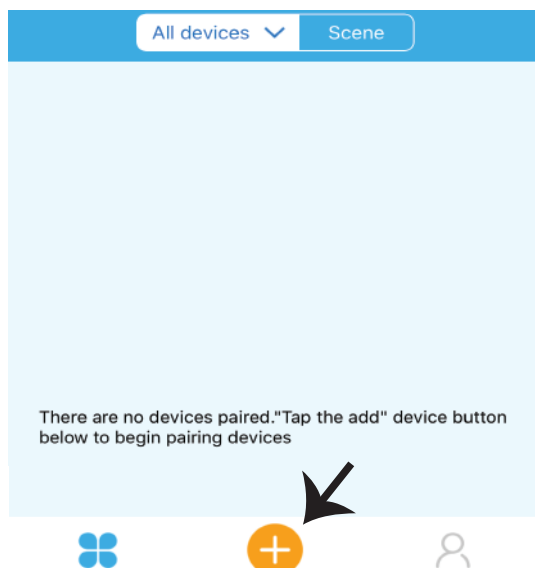

Krok 3: Upewnij się, że twoje urządzenie jest zasilane.

- 1) Naciśnij i przytrzymaj przycisk zasilania 5 sekund aby udostępnić urządzenie w trybie parowania. W trybie parowania LED zacznie migać trzy razy szybciej.
 - 2) Aby rozpocząć połączenie urządzenia z aplikacją, kliknij na opcję Quick pairing.
- Adnotacja: W razie powstania problemów parowania w "Szybki tryb parowania", proszę spróbować sparować urządzenie w trybie kompatybilnym (kliknąć w link, jak wskazane jest na rysunku).

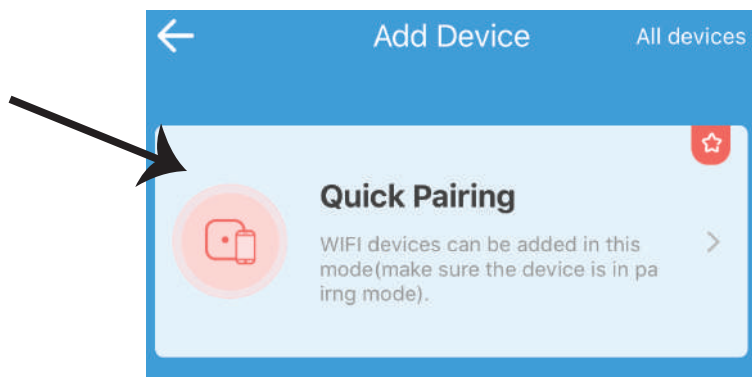

Krok 4: Wybierz nazwę Twojego WIFI, wprowadź hasło i naciśnij "Dalej".



(Only supports 2.4G WiFi)

WiFi name Vtac

WiFi password

Remember password

Next

Krok 5: Nazwij swoje urządzenie (na przykład: Smart Plug/ Smart Switch) i kliknij na Complete.



My devices

Complete

Krok 6: Twoje urządzenie zostało sparowane i będzie się pojawiać (Na przykład: jak wskazano na rysunku poniżej).

a) Aby włączyć/wyłączyć urządzenie naciśnij ikonę "włącz/wyłącz" (jak wskazano na rysunku poniżej).

b) Aby wprowadzić więcej ustawień w inteligentnym urządzeniu kliknij "Nazwa" (Na przykład: inteligentna wtyczka, jak wskazano na rysunku)

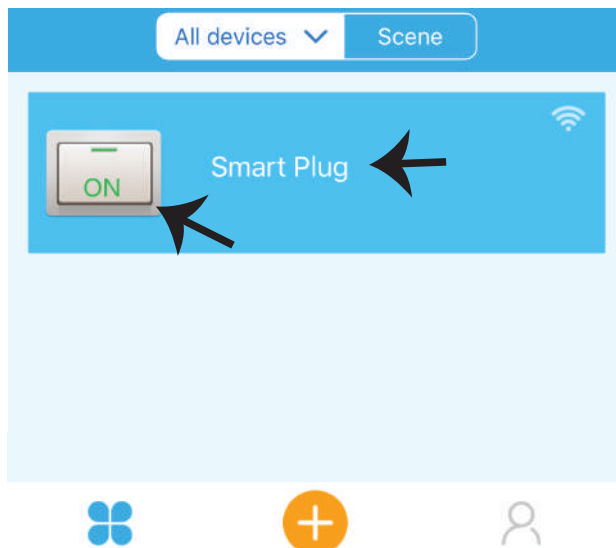

Krok 7: Urządzenie Smart Home firmy V-TAC zostało zaprojektowane w taki sposób, aby pozwalało na korzystanie z wielu opcji:

a) Dzielenie się dostępem – Ta funkcja umożliwia nam dzielenie się dostępem z innym użytkownikiem.

b) Harmonogram – pozwala włączać/wyłączać urządzenie do wyboru dnia i czasu. Ta charakterystyka umożliwia też tryb powtarzania, w którym można ustawić konfigurację dnia LUB konfigurację dowolnego dnia tygodnia.

c) Timer: Funkcja timera pozwala ustawić „dzień-godzinę-minutę” w celu ustalić czas włączenia/wyłączenia urządzenia.

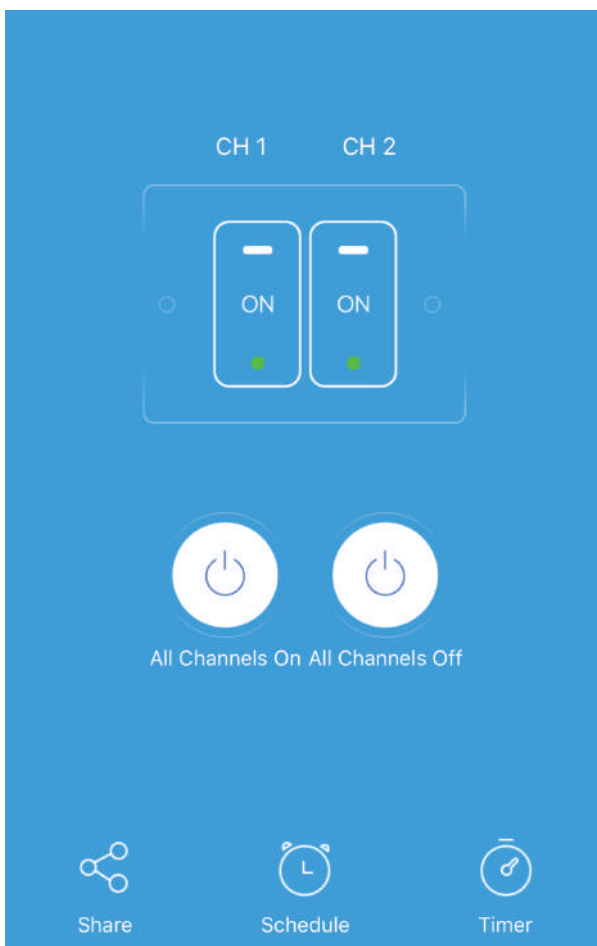

USTAWIENIA ALEXA

Krok 1: Zainstaluj aplikację "Amazon Alexa" za pomocą sklepu App Store (iOS) lub za pomocą "Play Store" (Android), zarejestruj się. Jeśli masz profil w Amazon Alexa, proszę wejść na swój profil.

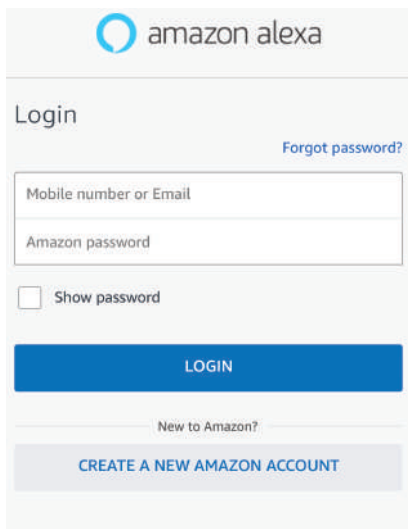

Krok 3: Na stronie początkowej aplikacji "Amazon Alexa", naciśnij ikonę, jak wskazano na rysunku poniżej.



Krok 2: Jeśli jesteś na stronie początkowej aplikacji Amazon Alexa, naciśnij ikonę w prawym, dolnym rogu aby dodać nowe urządzenie i włączyć umiejętności

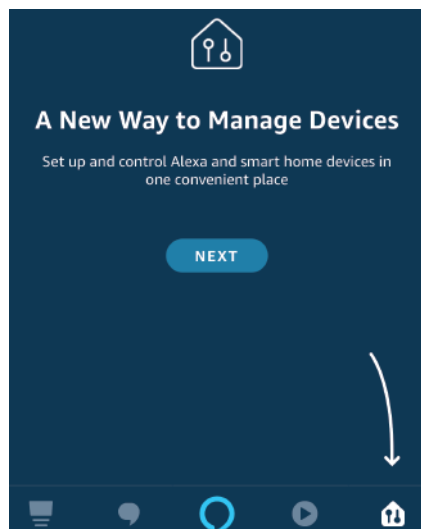

Krok 4: Naciśnij "Umiejętności i gry", jak wskazano poniżej.

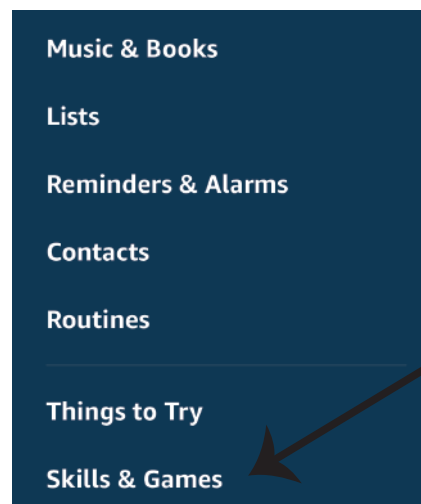

Krok 5: W pasku wyszukiwania wpisz "V-TAC Smart Home" i kliknij na V-TAC Smart Home, jak pokazano na rysunku poniżej.

Search

v-tac smart home

2 Results

Sort: Relevance



Krok 6: Kliknij na "ENABLE TO USE", aby połączyć V-TAC Smart Home z aplikacją Amazon Alexa.

V-TAC Smart Home

V-TAC Technologies
Rated: Guidance Suggested
★★★★★ 0

ENABLE TO USE

Account linking required

Krok 7: Wprowadź "Dane do logowania" na "V-TAC INTELIGENTNY DOM", naciśnij "Logowanie". Jeśli nie masz profilu, proszę zarejestrować się klikając na rejestr.



a) amazon alexa



V-TAC has been **successfully linked**.

What to do next:

→ Close this window to discover smart-home devices you can control with Alexa.

b) Discover Devices

Smart Home devices must be discovered before they can be used with Alexa.

CANCEL

DISCOVER DEVICES

Guernsey (+44)

Phone number/Email

Password

Log In

Forgot Password?

Feedback

Register

Krok 9: Wyszukaj swoje inteligentne urządzenie Alexa. Po tym, jak zaktywujesz opcję, A) Możesz podać polecenie głosowe "Alexa discover devices" do swojego urządzenia Alexa.

B) Aby dodać w rzybie ręcznym urządzenie do strony głównej, kliknij na  Add device, wybierz urządzenie, które chcesz dodać, i kliknij na Discover device.

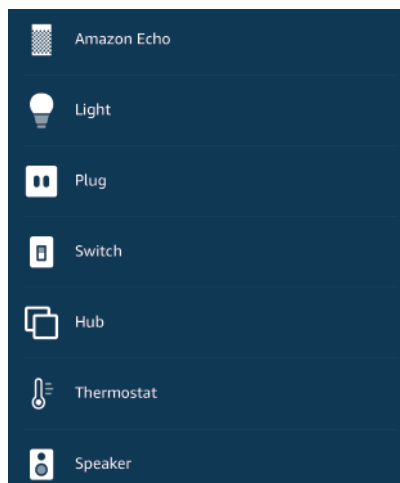
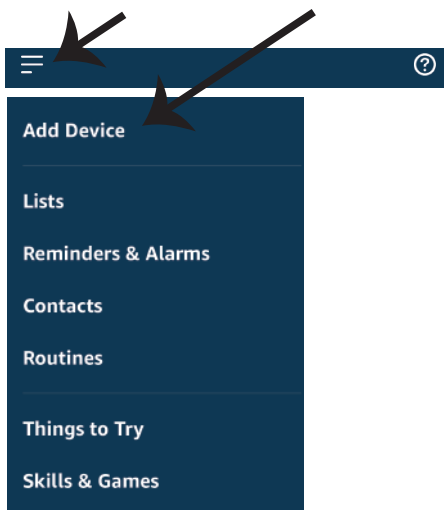

Adnotacja: Znajdź Swoje inteligentne urządzenie w Alexa po każdej zmianie jego nazwy.

KOMENDY ALEXA

Możesz teraz kontrolować swoje inteligentne urządzenie za pomocą poleceń głosowych Alexy. Niżej podano przykładowe polecenia dotyczące korzystania z urządzenia Alexa:

- ! *Alexa, włącz inteligentną wtyczkę*
- ! *Alexa, wyłącz inteligentną wtyczkę*

RZECZY O KTÓRYCH MUSISZ PAMIĘTAĆ PRZED PRZYSTĄPIENIEM DO INSTALACJI:

1. Aplikacja "V-TAC INTELIGENTNY DOM" i aplikacja "Amazon Alexa"
2. Upewnij się, że masz urządzenie "Amazon Alexa" (włącznie Echo, Echo Tap lub Echo Dot)
3. Urządzenie "INTELIGENTNY DOM"
4. Stabilna sieć WiFi

USTAWIENIA GOOGLE HOME

Krok 1:

a & b) Zainstaluj aplikację Google Home za pomocą App Store (iOS) lub za pomocą Play Store (Android), zarejestruj się. Jeśli masz profil w Google Home, proszę przejdź do logowania.

c) Stwórz nowy dom/wyberz istniejący dom.

d) Włącz urządzenie Google Home i połącz go z aplikacją. (Potem przejdź do kroku 2)

a. Welcome home

Your content and devices all in one place



GET STARTED >

b. Choose account

This account will be used to personalize your experience

c. Choose a home

You will be able to control the devices and services in this home.



Create another home

d. Plug in your device

Make sure your device is nearby and connected to power, then try again

Krok 2: Jeśli jesteś na stronie początkowej Google, naciśnij ikonę dodania "+" – aby dodać nowe urządzenie i umiejętność. Naciśnij potem "Ustawienie urządzenia", jak wskazano na rysunku poniżej

a.

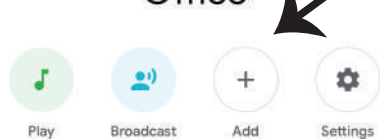

b.

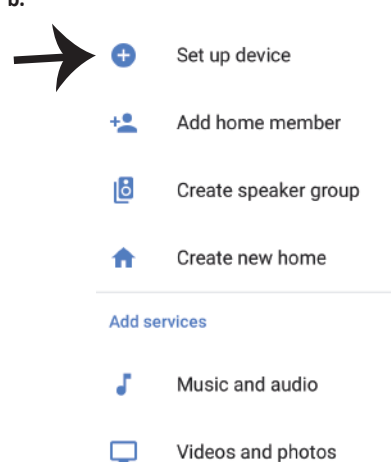

Office
1 device



Office Speaker

Pause

Krok 3: Przed przystąpieniem do kroku 3, upewnij się, że Inteligentne urządzenie zostało sparowane z aplikacją "V-TAC INTELIAGENTNY DOM". Naciśnij na segment strzałki, jak wskazano na rysunku poniżej.

Set up

Set up new devices or add existing devices and services to your home

New devices

 **Set up new devices**
Google Home, smart displays and devices labelled 'Made for Google' such as C by GE smart bulbs

Works with Google



 **Have something already set up?**
Link your smart home services such as Philips Hue and TP-Link

Krok 5: Załoguj się w "V-TAC INTELIAGENTNY DOM" aby podłączyć urządzenie "INTELIAGENTNY DOM"



United Kingdom (+44)

Phone number/Email

Password  



Log In

Krok 4: Wpisz "Vtac" w pasku wyszukiwarki i kliknij na ikonę V-TAC Smart Home w rozwijanym menu z opcjami, jak opisano poniżej:

Linked

Add new

 **VTAC Smart Home** 

 **VTAC Smart Light**

Krok 6:
a. Profil będzie połączony, proszę pozostać na stronie, za kilka sekund zostaniesz przekierowany aby wybrać urządzenie do dodania do Twojego domu.
b. Wybierz urządzenie i naciśnij "Dalej" (jak wskazano na rysunku b)

a. **Done**  assistant.google.com 
Account is now Linked

b.  **Choose device**

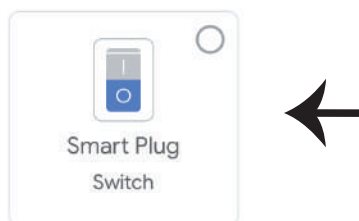

Krok 7: Wybierz "Dom", do którego chcesz dodać Inteligentne urządzenie. (LUB) Możesz stworzyć "Nowy dom", aby dodać do niego Inteligentne urządzenie.

Krok 8: Udane dodanie "V-TAC Inteligentne urządzenie" do Twojej aplikacji "Google Home".

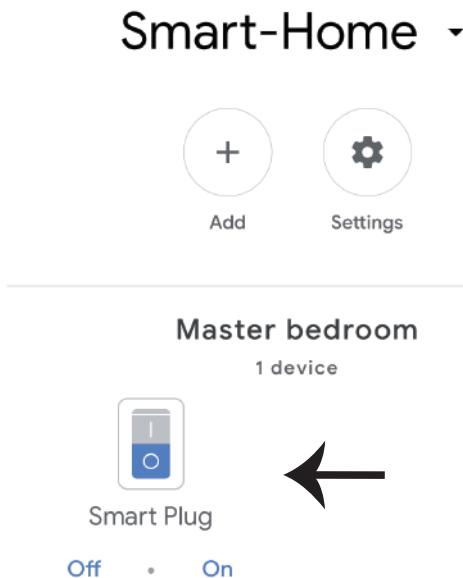
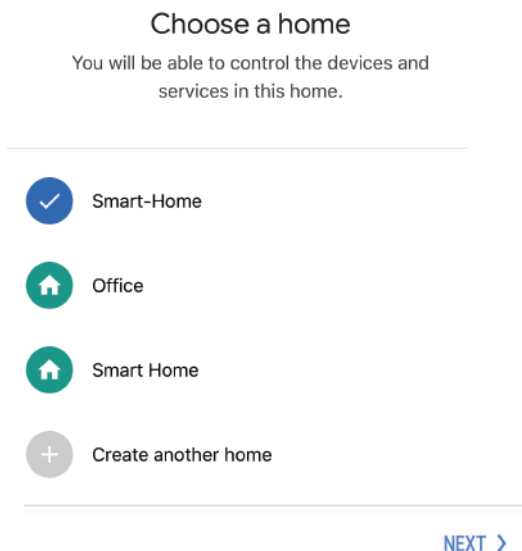

Krok 9: Możesz włączyć/wyłączyć urządzenie, naciskając opcje włączyć/wyłączyć, jak wskazano poniżej. (LUB) Możesz nacisnąć Nazwę (Na przykład: inteligentna wtyczka, jak wskazano poniżej) do przekierowania na nową stronę.

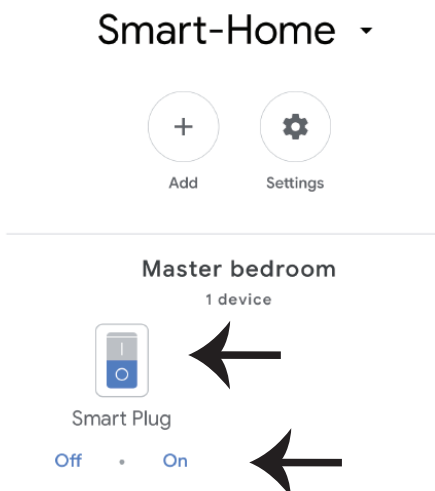

Smart Plug

Master bedroom



On

Komendy Google:

Możesz teraz kontrolować swoje inteligentne urządzenie za pomocą głównych poleceń w Google Home. Niżej podano przykładowe polecenia dotyczące korzystania z urządzenia Google Home:

- ! *OK Google, włącz inteligentną wtyczkę*
- ! *OK Google, wyłącz inteligentną wtyczkę*

RZECZY O KTÓRYCH MUSISZ PAMIĘTAĆ PRZED PRZYSTĄPIENIEM DO INSTALACJI:

1. *Aplikacja "V-TAC INTELIGENTNY DOM" & aplikacja "Google Home"*
2. *Upewnij się, że masz urządzenie "Google Home"*
3. *Inteligentne Home Urządzenie*
4. *Stabilna sieć WiFi*

In case of any query/issue with the product please reach out to us at support@vtacexports.com
V-TAC EUROPE LTD, Bulgaria, Plovdiv 4000, bul.L.Karavelow 9B

Βήμα 1: Ανοίξτε την εφαρμογή "V-TAC Smart Home" και εγγραφείτε. Αν διαθέτετε ήδη ένα προφίλ στο "V-TAC Smart Home", πατήστε "Συνέχιση προς την είσοδο".



Please select a region >

Phone number or email address

Password

Login

Reset Password



Register

Βήμα 2: Για να προσθέσετε μια νέα συσκευή, πατήστε πάνω στο σύμβολο "+" (όπως το δείχνουμε παρακάτω).

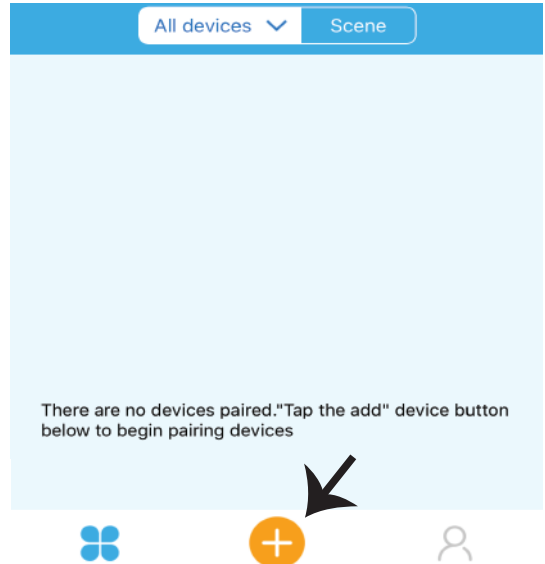

Βήμα 3: Βεβαιωθείτε ότι η έξυπνη συσκευή σας συνδέθηκε με την ηλεκτροδότηση.

1) Πατήστε και κρατήστε το κουμπί της ηλεκτροδότησης επί 5 δευτερόλεπτα, για να κάνετε τη συσκευή να μετέχει στη λειτουργία σύνδεσης. Αφού βρισκόσθε στη λειτουργία σύνδεσης, το LED θα αρχίσει να αναβοσβήνει 3 φορές.

2) Κάντε κλικ στην επιλογή Γρήγορη αντιστοίχιση για να ξεκινήσετε την αντιστοίχιση της συσκευής με την εφαρμογή

Σημείωση : Αν αντιμετωπίσετε οποιαδήποτε προβλήματα κατά τη σύνδεση με την "Διαδικασία ταχείας σύνδεσης", παρακαλώ να προσπαθήσετε να συνδέσετε τη συσκευή σε λειτουργία, συμβατή με τη σύνδεση (κάντε κλικ στη σύνδεση, όπως δείχνουμε στην απεικόνιση).

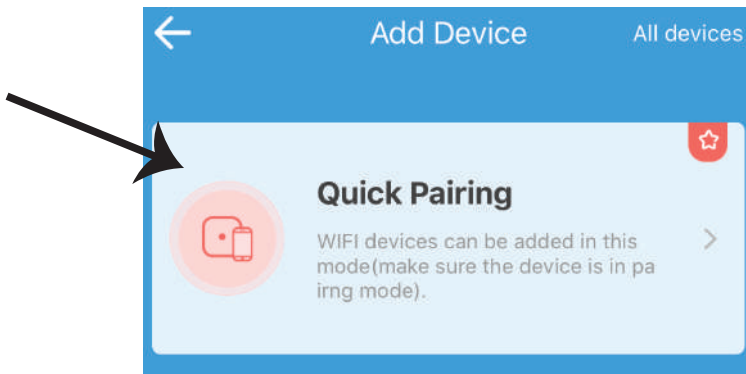

Βήμα 4: Επιλέξτε το όνομα του δικού σας Wi-Fi, εισάγετε την παρόλα και πιάστε "Επόμενο".



(Only supports 2.4G WiFi)

WiFi name Vtac

WiFi password

Remember password

Next

Βήμα 5: Ονομάστε τη συσκευή σας (για παράδειγμα: Smart Plug / Smart Switch) και κάντε κλικ στην επιλογή Ολοκλήρωση.



My devices

Complete

Βήμα 6: Η συσκευή σας συνδέθηκε και θα φαίνεται (π.χ.: όπως φαίνεται στην απεικόνιση παρακάτω).

a) Για να συνδέσετε/ κλείσετε τη συσκευή της εικόνας, πιάστε το ON/OFF (όπως φαίνεται στην απεικόνιση παρακάτω).

b) Για να εισάγετε περισσότερες ρυθμίσεις στην έξυπνη συσκευή σας, πατήστε στο Όνομα (π.χ.: smart φικ, όπως φαίνεται στην απεικόνιση παρακάτω).



Στάδιο 7: Το Smart Home V-TAC έχει σχεδιαστεί για να υποστηρίζει πολλές επιλογές:

a) Ανακοίνωση – Αυτή η λειτουργία σας επιτρέπει να χρησιμοποιήσετε την πρόσβαση μαζί με άλλο χρήστη.

b) Χρονοδιάγραμμα – το timer του χρονοδιαγράμματος σας επιτρέπει να ανοίξετε/ να κλείσετε τη συσκευή επιλογής ημερομηνίας και ώρας. Αυτά τα χαρακτηριστικά επιτρέπουν επίσης τη λειτουργία της επανάληψης, στην οποία μπορείτε να ορίσετε τον επιθυμούμενο συνδυασμό ημέρας ή οποιασδήποτε μέρας της εβδομάδας.

c) Χρονοδιακόπτης - Η λειτουργία χρονοδιακόπτη σας επιτρέπει να ορίσετε "ημερήσια ώρα-λεπτά" για να ρυθμίσετε την ώρα ενεργοποίησης / απενεργοποίησης της συσκευής.

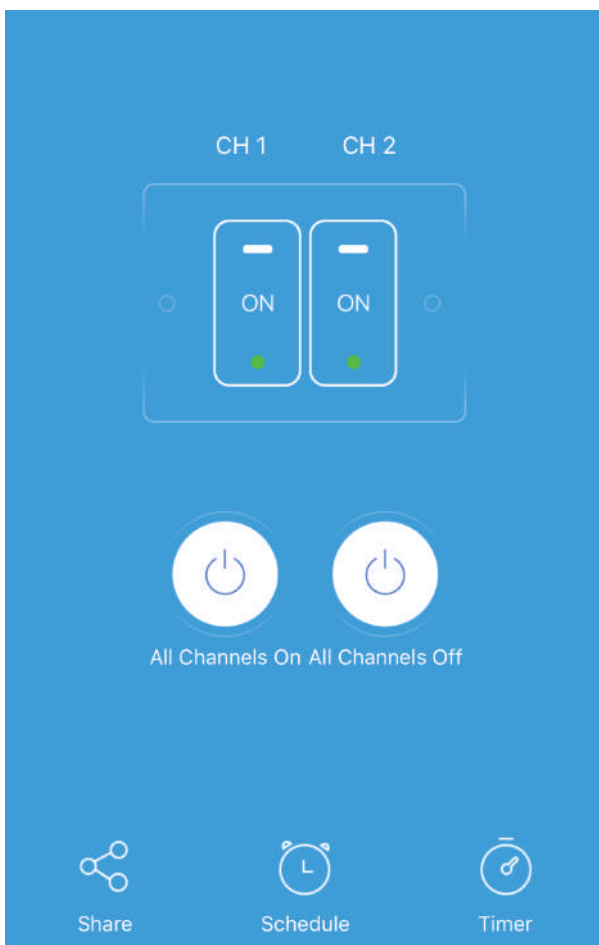

ΡΥΘΜΙΣΕΙΣ ΤΗΣ ALEXA

Βήμα 1: Τοποθετήστε την εφαρμογή "Amazon Alexa" με το App Store (iOS) ή το "Play Store" (Android) και εγγραφείτε. Αν έχετε υπάρχον προφίλ στο Amazon Alexa, παρακαλώ μπειτε μέσα σε αυτό.

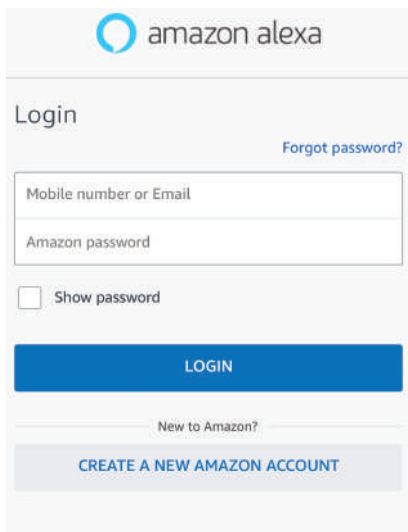

Βήμα 3: Στην αρχική σελίδα της εφαρμογής "Amazon Alexa", πατήστε πάνω στην απεικόνιση, όπως το δείχνουμε στην απεικόνιση παρακάτω



Βήμα 2: Αφού βρίσκεστε στην αρχική σελίδα της Amazon Alexa, πατήστε την κάτω δεξιά απεικόνιση – όπου δείχνει ο δείκτης – για να προσθέσετε νέα συσκευή και να επιτρέψετε τη χρήση νέας ικανότητας.

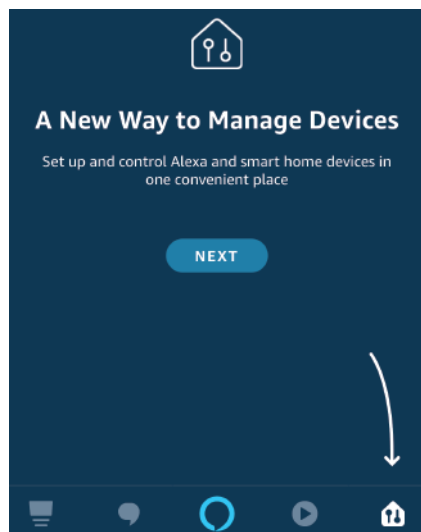

Βήμα 4: Πατήστε "Ικανότητες και παιχνίδια", όπως δείχνουμε παρακάτω.

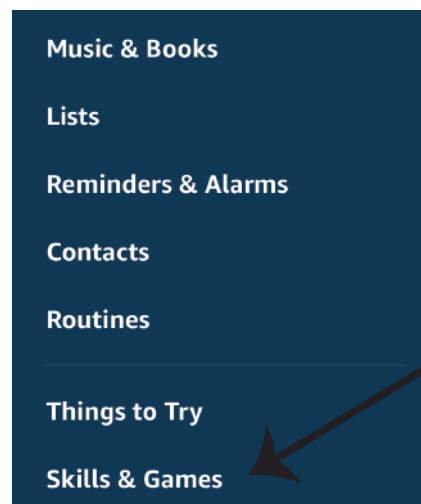

Βήμα 5: Στη γραμμή αναζήτησης, όπως φαίνεται, πληκτρολογήστε "V-TAC Smart Home" και κάντε κλικ στο V-TAC Smart Home, όπως φαίνεται στην παρακάτω εικόνα.

Search

v-tac smart home

2 Results

Sort: Relevance



Βήμα 6: Κάντε κλικ στην επιλογή "ENABLE TO USE" για να συνδέσετε το V-TAC Smart Home στην εφαρμογή Amazon Alexa.

V-TAC Smart Home



V-TAC Technologies

Rated: Guidance Suggested

★★★★★ 0

ENABLE TO USE

Account linking required



Βήμα 7: Εισάγετε "Δεδομένα εισόδου" της "V-TAC Smart Home" και στη συνέχεια πατήστε "Είσοδος". Αν δεν διαθέτετε υπάρχον προφίλ, παρακαλώ εγγραφείτε αφού πατήσετε στο Μητρώο.



Guernsey (+44)

Phone number/Email

Password

Log In

Forgot Password?

Feedback

Register

a) amazon alexa



V-TAC has been **successfully linked**.

What to do next:

→ Close this window to discover smart-home devices you can control with Alexa.

b) Discover Devices

Smart Home devices must be discovered before they can be used with Alexa.

CANCEL

DISCOVER DEVICES

Βήμα 9: Ανακαλύψτε την έξυπνη συσκευή Alexa. Αφού ενεργοποιήσετε την επιλογή,
A) Μπορείτε να στείλετε τη φωνητική εντολή "Alexa discover devices" στη συσκευή σας Alexa.

B) Για να προσθέσετε μια συσκευή χειρός στην αρχική σελίδα,  κάντε κλικ στην επιλογή Προσθήκη συσκευής, επιλέξτε τη συσκευή που θέλετε να προσθέσετε και κάντε κλικ στην επιλογή Ανακάλυψη συσκευής.

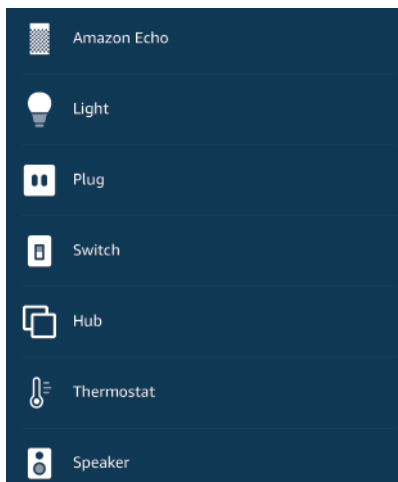
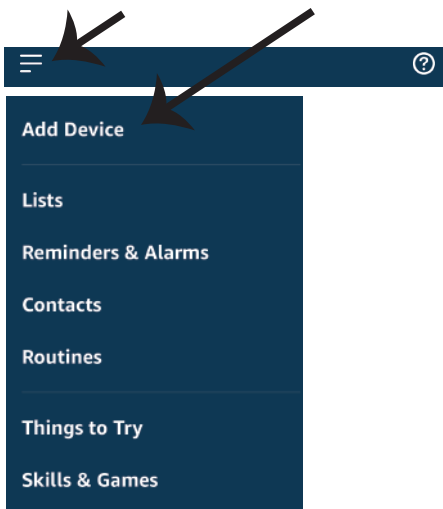

Σημείωση: Η ανακάλυψη της συσκευής πρέπει να γίνεται κάθε φορά όταν αλλάζετε το όνομα της συσκευής στην εφαρμογή.

ΕΝΤΟΛΕΣ ΓΙΑ ΤΗΝ ALEXA

Τώρα μπορείτε να ελέγχετε την έξυπνη συσκευή σας χρησιμοποιώντας τις φωνητικές εντολές Alexa. Παρακάτω υπάρχουν μερικές εντολές δείγματος σχετικά με τον τρόπο χρήσης της συσκευής Alexa:

- ! Alexa, σύνδεσε το έξυπνο φως.
- ! Alexa, κλείσε το έξυπνο φως.

ΤΙ ΝΑ ΘΥΜΗΘΕΙΤΕ ΠΡΟΤΟΥ ΑΡΧΙΣΕΤΕ ΤΗΝ ΤΟΠΟΘΕΤΗΣΗ:

1. Την εφαρμογή "V-TAC Smart Home" και την εφαρμογή "Amazon Alexa".
2. Βεβαιωθείτε ότι διαθέτετε τη συσκευή "Amazon Alexa" (συμπεριλαμβανομένων των Echo, Echo Tap ή Echo Dot)
3. Τη συσκευή "Smart Home".
4. Σταθερό δίκτυο "Wi-Fi".

ΡΥΘΜΙΕΣΙΣ ΤΟΥ GOOGLE HOME

Βήμα 1:

a και b) Τοποθετήστε την εφαρμογή Google Home με τη βοήθεια του App Store (iOS) ή του Play Store (Android) και εγγραφείτε. Αν διαθέτετε ήδη ένα προφίλ στο Google Home, παρακαλώ συνεχίστε προς την Είσοδο.

c) Δημιουργία νέου σπιτιού / επιλογή υπάρχοντος σπιτιού, αν υπάρχει.

d) Συνδέστε τη συσκευή Google Home και στη συνέχεια συνδέστε τη με την εφαρμογή. (Μετά συνεχίστε προς το βήμα 2).

a. Welcome home

Your content and devices all in one place



b. Choose account

This account will be used to personalize your experience

d. Plug in your device

Make sure your device is nearby and connected to power, then try again



c. Choose a home

You will be able to control the devices and services in this home.

[GET STARTED >](#)



Create another home

Βήμα 2: Αφού βρίσκεστε στην αρχική σελίδα του Google, πατήστε στην εικόνα "+" – για να προσθέσετε νέα συσκευή και ικανότητα. Στη συνέχεια πατήστε στο "Ρύθμιση της συσκευής", όπως δείχνουμε στην απεικόνιση παρακάτω.

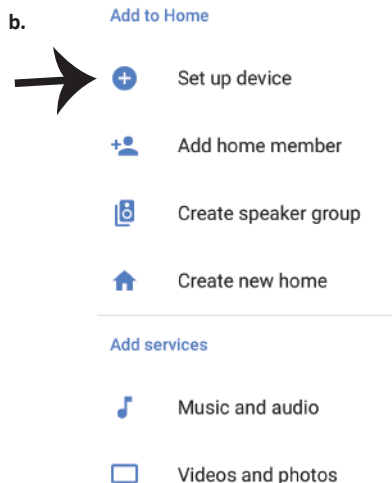
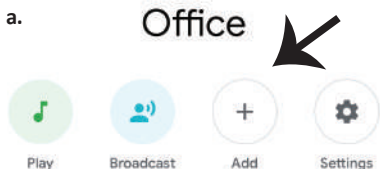

Βήμα 3: Βεβαιωθείτε ότι η Έξυπνη συσκευή συνδέεται με την εφαρμογή "V-TAC Smart Home" προτού προχωρήσετε στο βήμα 3. Πατήστε στο τμήμα με τους δείκτες, όπως δείχνουμε στην απεικόνιση παρακάτω.

Set up

Set up new devices or add existing devices and services to your home

New devices

 **Set up new devices**
Google Home, smart displays and devices labelled 'Made for Google' such as C by GE smart bulbs

Works with Google



 **Have something already set up?**
Link your smart home services such as Philips Hue and TP-Link

Βήμα 5: Μπείτε με τα δεδομένα σας για την είσοδο στο "V-TAC Smart Home", για να συνδέσετε τη συσκευή "Smart Home".





United Kingdom (+44) 

Phone number/Email

Password  



Log In

Βήμα 4: Πληκτρολογήστε "Vtac" στη γραμμή αναζήτησης και κάντε κλικ στο εικονίδιο V-TAC Smart Home από το αναπτυσσόμενο μενού επιλογών, όπως φαίνεται παρακάτω:

Linked

Add new

 **VTAC Smart Home** 

 **VTAC Smart Light**

Βήμα 6:
 a. Το προφίλ θα συνδεθεί, παρακαλώ μείνετε στη σελίδα, θα κατευθυνθείτε περαιτέρω σε λίγα δευτερόλεπτα, για να επιλέξετε τη συσκευή που θα προσθέσετε στο σπίτι σας.
 b. Επιλέξτε τη συσκευή και πιέστε "Επόμενο" (όπως δείχνουμε στην απεικόνιση b)

a. **Done**  assistant.google.com 
Account is now Linked

b.  **Choose device**

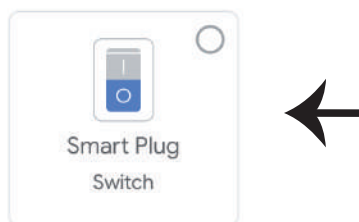

Βήμα 7: Επιλέξτε "Σπίτι", στο οποίο θα θέλατε να προσθέσετε την Έξυπνη συσκευή, (H) μπορείτε να δημιουργήσετε ένα "Νέο σπίτι" σε αυτό.

Βήμα 8: Προσθέσατε με επιτυχία την "Έξυπνη συσκευή V-TAC" στην εφαρμογή σας "Google Home".

Choose a home

You will be able to control the devices and services in this home.

- Smart-Home
- Office
- Smart Home
- Create another home

NEXT >

Smart-Home ▾



Add



Settings

Master bedroom

1 device



Smart Plug

Off • On



Βήμα 9: Μπορείτε να ανοίξετε/ να κλείσετε τη συσκευή με το πάτημα εκδοχών ON/OFF, όπως δείχνουμε παρακάτω, (H) μπορείτε να πατήσετε πάνω στο Όνομα (π.χ.: έξυπνο φως, όπως δείχνουμε παρακάτω), για τον προσανατολισμό σε άλλη σελίδα.

Smart-Home ▾



Add



Settings

Master bedroom

1 device



Smart Plug

Off • On



Smart Plug

Master bedroom



On

Google εντολές:

Τώρα μπορείτε να ελέγχετε την έξυπνη συσκευή σας χρησιμοποιώντας τις φωνητικές εντολές Google Home. Παρακάτω παρατίθενται ορισμένες εντολές σχετικά με τον τρόπο χρήσης της αρχικής συσκευής Google:

- ! *OK Google, άνοιξε το έξυπνο φως.*
- ! *OK Google, διάκοψε το έξυπνο φως.*

ΤΙ ΝΑ ΘΥΜΗΘΕΙΤΕ ΠΡΟΤΟΥ ΑΡΧΙΣΕΤΕ ΤΗΝ ΤΟΠΟΘΕΤΗΣΗ:

1. Την εφαρμογή "V-TAC Smart Home" και την εφαρμογή "Google Home".
2. Βεβαιωθείτε ότι διαθέτετε τη συσκευή "Google Home".
3. Τη Smart Home Συσκευή.
4. Το σταθερό δίκτυο Wi-Fi.

In case of any query/issue with the product please reach out to us at support@vtacexports.com
V-TAC EUROPE LTD, Bulgaria, Plovdiv 4000, bul.L.Karavelow 9B

Pasul 1: Deschideți aplicația "V-TAC Smart Home", înregistrați-vă. Dacă deja aveți profil în "V-TAC Smart Home", apăsați pe "continuă spre intrare".



Please select a region >

Phone number or email address

Password

Login

Reset Password



Register

Pasul 2: Ca să adăugați un dispozitiv nou, apăsați pe simbolul "+" (precum este indicat)

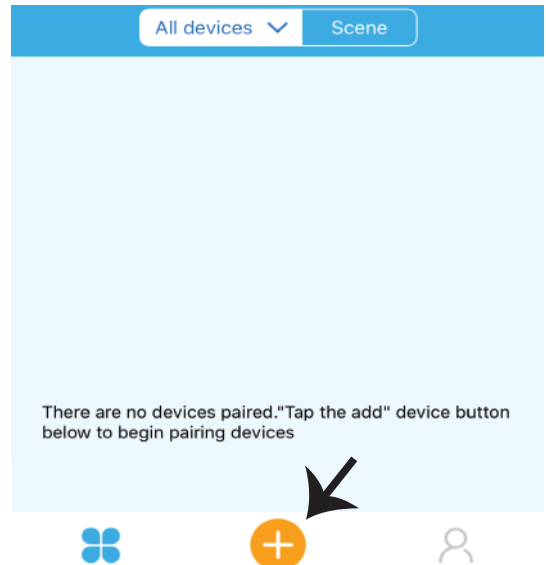

Pasul 3: Asigurați-vă că dispozitivul dvs. inteligent dispune de sursă de alimentare.

- 1) Apăsați și țineți apăsat butonul de alimentare timp de 5 secunde, pentru disponibilitatea dispozitivului în Regim de conectare. După ce ați intrat în regim de conectare, lumina LED va clipi de 3 ori, cu câteva clipi.
 - 2) Faceți un click pe Quick pairing ca să începeți împerecherea dispozitivului cu aplicația.
- Observație: Dacă aveți probleme, indiferent de tipul acestora, în timpul realizării conexiunii "Regim rapid de conectare", vă rugăm să încercați să conectați dispozitivul într-un regim compatibil cu conexiunea (faceți un click pe conexiunea așa cum este indicat în figura de mai jos).

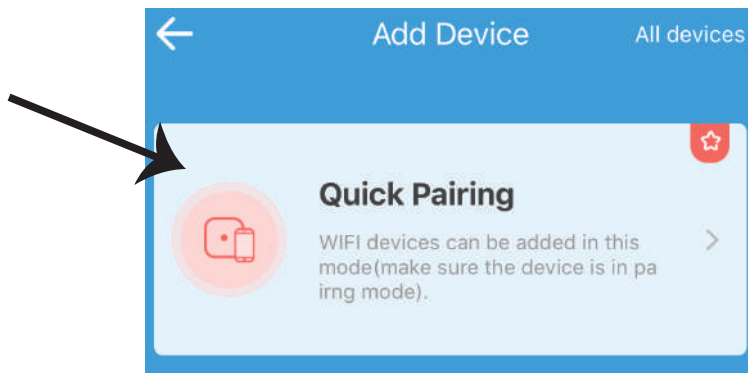

Pasul 4: Selectați numele conexiunii dvs. Wifi, introduceți parola și apăsați pe opțiunea "Următorul".



(Only supports 2.4G WiFi)

WiFi name Vtac

WiFi password

Remember password

Next

Pasul 5: Denumiți dispozitivul (de exemplu: Smart Plug/ Smart Switch) și faceți un click pe Complete.



My devices

Complete

Pasul 6: Dispozitivul dvs. deja este conectat și va apărea așa cum este indicat (în figura de mai jos).
 a) Pentru conectarea/deconectarea dispozitivului - icoana de conectare/deconectare (așa cum este indicat în figura de mai jos).
 b) Ca să introduceți mai multe setări în Dispozitivul inteligent, apăsați pe: Nume (De exemplu: smart ștecă, așa cum este indicat în figura de mai jos)

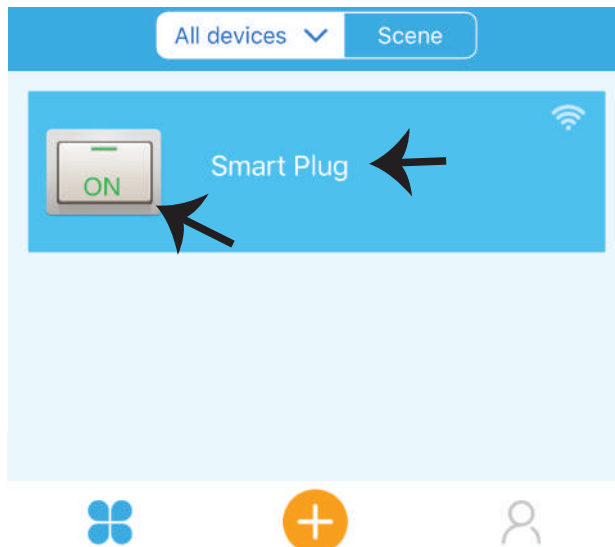

Pasul 7: Dispozitivul Smart Home al V-TAC este proiectat pentru menținerea unui număr mai mare de opțiuni:

a) Împărtășire – Această funcție vă permite să vă împărtășiți accesul cu un alt utilizator.

b) Programare – timer-ul vă permite să conectați/deconectați dispozitivul la data și ora aleasă de dvs. Această funcție permite și repetarea programării, adică configurația dorită privind oricare zi a săptămânii.

c) Timer-ul: Funcția Timer-ului dă posibilitatea să fie stabilite “ziua-ora-minutele” ca să setați timpul pentru conectarea /deconectarea dispozitivului.

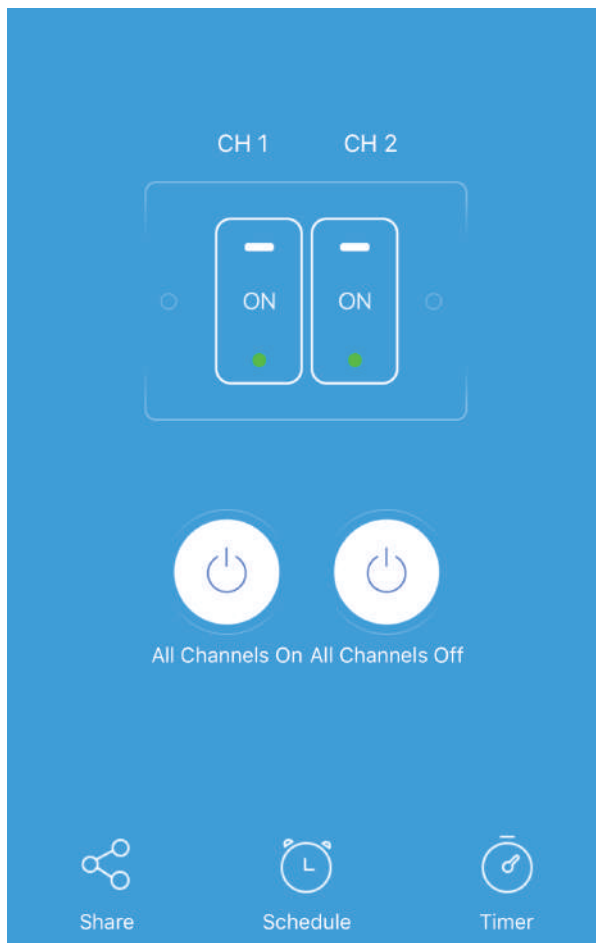

SETĂRILE ALEXA

Pasul 1: Instalați aplicația "Amazon Alexa" prin App Store (iOS) sau prin "Play Store" (Android) și înregistrați-vă. Dacă aveți profil în Amazon Alexa, vă rugăm să-l accesați.

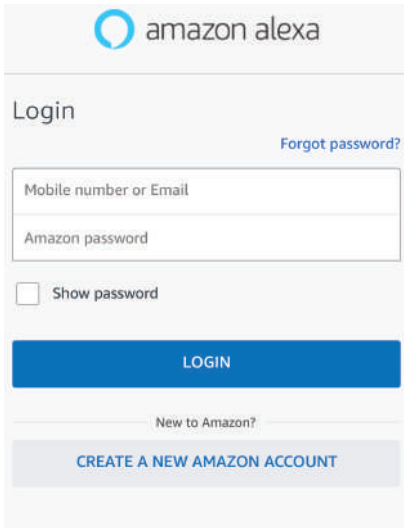

Pasul 3: Pe pagina inițială a aplicației "Amazon Alexa", apăsați pe icoana indicată în figura de mai jos.



Pasul 2: După ce ați accesat pagina de început din Amazon Alexa, apăsați pe icoana din partea inferioară-dreapta, înspre direcția săgeții, ca să adăugați un dispozitiv nou sau alte abilități.

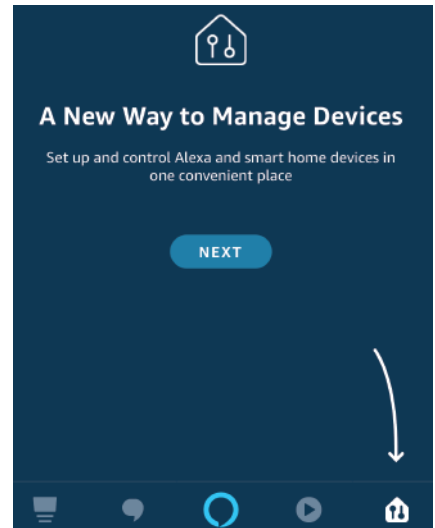

Pasul 4: Apăsați pe "Abilități și jocuri", așa cum este indicat în figura de mai jos.

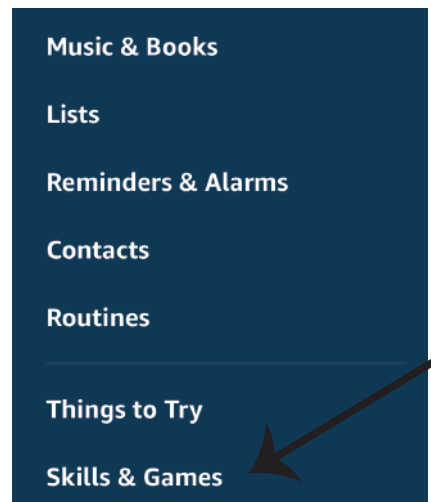

Pasul 5: În bara de căutare, conform indicațiilor, scrieți "V-TAC Smart Home" și apoi faceți un click pe V-TAC Smart Home, așa cum se arată în figura de mai jos.

Search

v-tac smart home

2 Results

Sort: Relevance



Pasul 6: Faceți un click pe "ENABLE TO USE" ca să realizați conexiunea V-TAC Smart Home cu aplicația Amazon Alexa.

V-TAC Smart Home

V-TAC Technologies
Rated: Guidance Suggested
★★★★★ 0

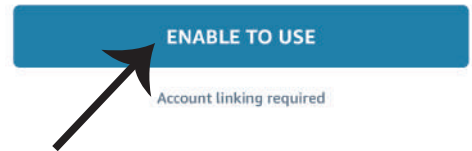

Pasul 7: Introduceți "Date de intrare" ale "V-TAC Smart Home" și apoi apăsați pe "Intrare". Dacă nu dispuneți de profil, vă rugăm să vă înregistrați apăsând pe butonul "registru".

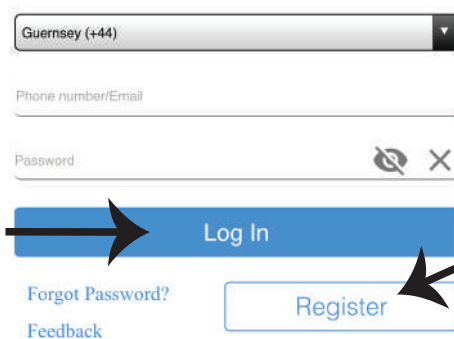

Pasul 8: a) După ce ați realizat cu succes conexiunea cu abilitatea V-TAC, închideți fereastra; și (b) apăsați pe "Descoperă dispozitivul". Asigurați-vă că dispozitivul inteligent este deja conectat la aplicația "V-TAC Smart Home".



V-TAC has been **successfully linked**.

What to do next:

→ Close this window to discover smart-home devices you can control with Alexa.

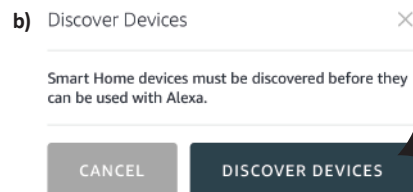

Pasul 9: Descoperiți dispozitivul dumneavoastră Smart în Alexa. După ce activați opțiunea, A) Puteți utiliza comanda vocală "Alexa discover devices" din dispozitivul dumneavoastră Alexa.

B) Ca să adăugați un dispozitiv manual pe pagina principală, faceți un  click pe Add device, apoi selectați dispozitivul pe care doriți să-l adăugați și faceți un click pe Discover device.

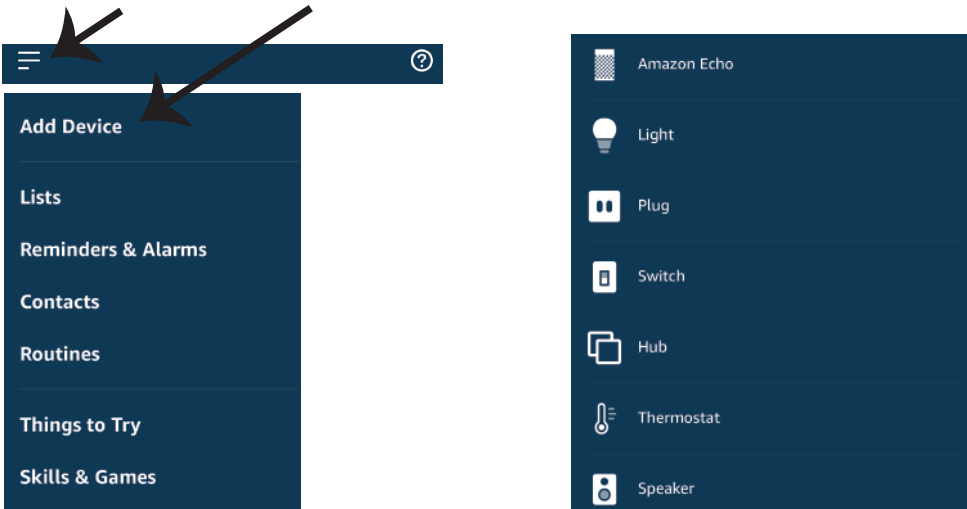

Observație: Descoperirea dispozitivului trebuie făcută de fiecare dată când ați schimbat numele acestuia în aplicație

COMENZILE DIN ALEXA

Acum deja puteți să exercitați controlul necesar asupra dispozitivului dumneavoastră Smart, folosind comenzile vocale ale aplicației Alexa. Vă oferim mai jos câteva exemple pentru comenzi referitoare la modul în care puteți folosi dispozitivul Alexa:

- ! *Alexa, conectează ștecărul inteligent*
- ! *Alexa, deconectează ștecărul inteligent*

CE TREBUIE SĂ REȚINEȚI ÎNAINTE SĂ ÎNCEPEȚI INSTALAREA:

1. Aplicația "V-TAC Smart Home" și aplicația "Amazon Alexa"
2. Asigurați-vă că dispuneți de dispozitivul "Amazon Alexa" (inclusiv de Echo, Echo Tap sau Echo Dot)
3. Dispozitiv "Smart Home"
4. Rețea stabilă Wifi

SETĂRI GOOGLE HOME

Pasul 1:

- a) și b) Instalați app "Google Home" prin App Store (iOS) sau Play Store (Android), înregistrați-vă. Dacă deja dispuneți de profil în "Google Home", vă rugăm să continuați spre intrarea.
 c) Crearea unui domeniu nou /selectarea dintre domeniile deja existente, dacă există.
 d) Conectați la sursa de alimentare dispozitivul "Google Home" și conectați-l apoi la App. (Apoi continuați cu pasul 2)

a. Welcome home

Your content and devices all in one place



GET STARTED >

b. Choose account

This account will be used to personalize your experience

c. Choose a home

You will be able to control the devices and services in this home.



Create another home

d. Plug in your device

Make sure your device is nearby and connected to power, then try again

Pasul 2: După ce ați accesat pagina inițială a "Google Home", apăsați icoana Adăugare "+" – ca să adăugați un dispozitiv nou și o abilitate. Apoi apăsați pe "Setare dispozitiv", precum este indicat în figura de mai jos.

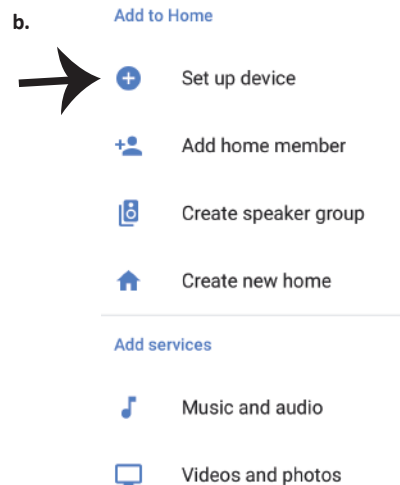
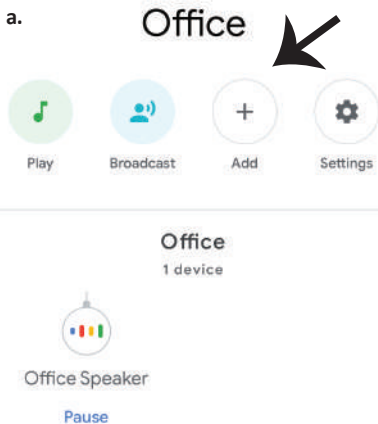

Pasul 3: Asigurați-vă că "Dispozitivul inteligent" este conectat la App "V-TAC Smart Home", înainte să treceți la pasul 3. Apăsați pe secțiunea cu săgeată, precum este indicat în figura de mai jos.

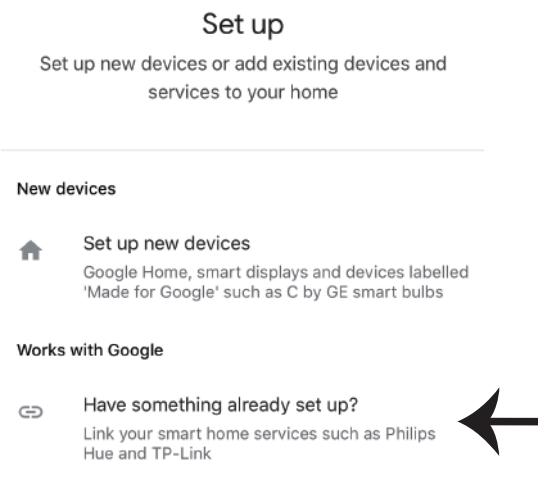

Pasul 5: Cu ajutorul datelor dvs. de acces, intrați în "V-TAC Smart Home" ca să faceți legătură cu dispozitivul inteligent "Smart Home".

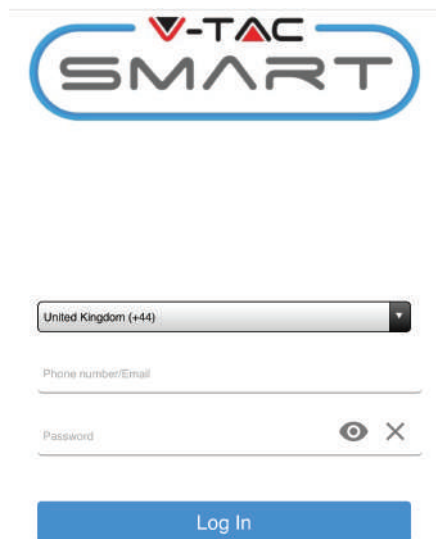

Pasul 4: Scrieți "Vtac" în bara de căutare și faceți un click pe icoana V-TAC Smart Home din meniul căzător care cuprinde opțiunile, așa cum se arată în figura de mai jos:

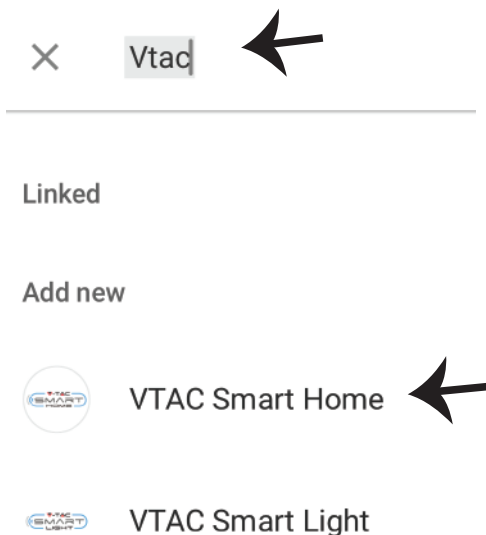

Pasul 6:
a. Profilul dvs. va fi conectat, vă rugăm să rămâneți pe această pagină, veți fi reorientați după câteva secunde, ca să vă selectați dispozitivul de adăugat la domeniul dvs.
b. Selectați dispozitivul și apăsați pe "Următorul" (așa cum este indicat în figura b)

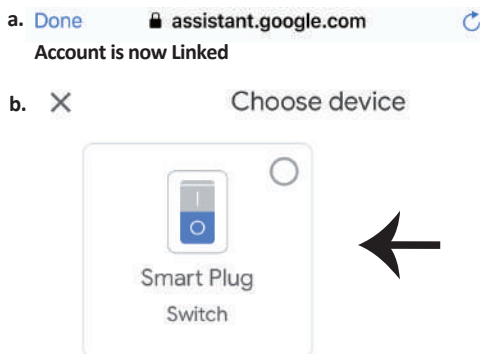

Pasul 7: Selectați opțiunea "Domeniu", în care ați dori să adăugați Dispozitivul inteligent (sau) vă puteți crea un "Domeniu nou" unde să adăugați noul dispozitiv.

Pasul 8: Ați adăugat cu succes "Dispozitivul inteligent V-TAC" la App "Google Home".

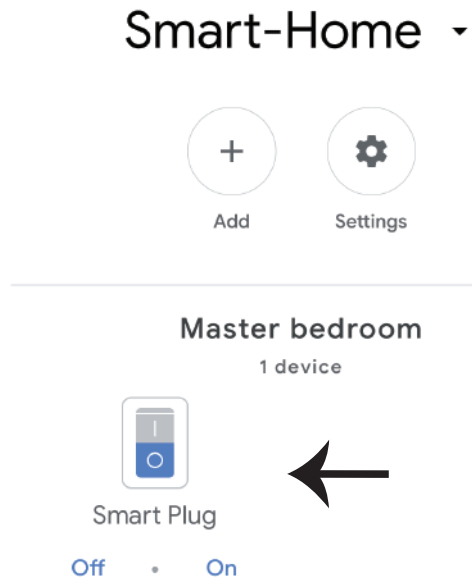
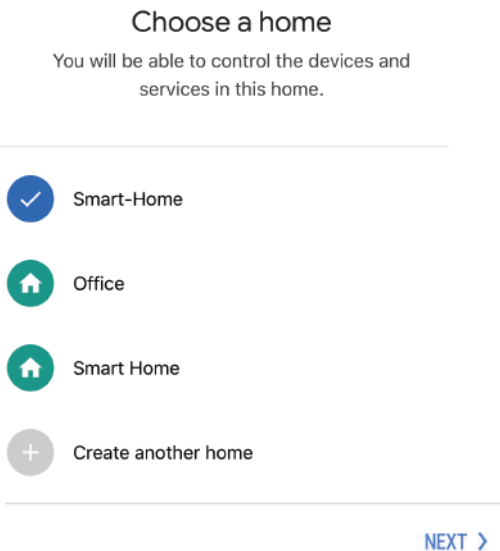

Pasul 9: Puteți conecta/deconecta dispozitivul apăsând pe opțiunile conectare/deconectare, precum este indicat mai jos, (SAU) puteți apăsa pe Numele (De exemplu: ștecărl inteligent (precum este indicat mai jos), ca să vă reorientați către o pagină nouă.

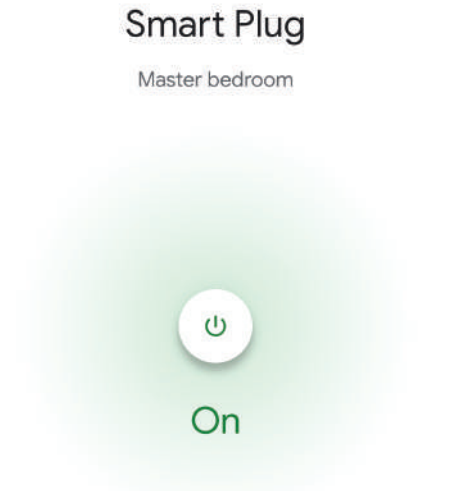
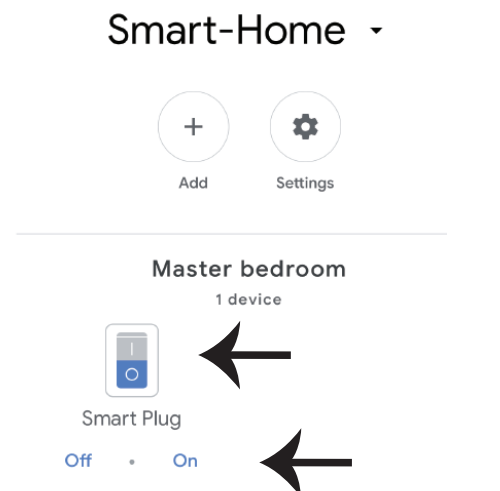

Comenzile Google:

Acum deja puteți să exercitați controlul necesar asupra dispozitivului dumneavoastră Smart, folosind comenzile vocale ale Google Home. Vă oferim mai jos câteva exemple pentru comenzi referitoare la modul în care puteți folosi dispozitivul Google Home:

- ! *OK Google, setează ștecărul inteligent*
- ! *OK Google, deconectează ștecărul inteligent*

CE TREBUIE SĂ REȚINEȚI ÎNAINTE SĂ ÎNCEPEȚI INSTALAREA:

1. App "V-TAC Smart Home" & "Google Home"
2. Asigurați-vă că dispuneți de dispozitivul "Google Home"
3. Dispozitivul Smart Home
4. Rețea stabilă Wifi

In case of any query/issue with the product please reach out to us at support@vtacexports.com
V-TAC EUROPE LTD, Bulgaria, Plovdiv 4000, bul.L.Karavelow 9B

Krok 1: Otevřete aplikaci "V-TAC Home" a zaregistrujte se. Pokud již máte stávající účet ve "V-TAC Smart Home", pokračujte prosím k přihlášení.



Please select a region >

Phone number or email address

Password

Login

[Reset Password](#)



[Register](#)

Krok 2: Chcete-li přidat nové zařízení, klepněte na symbol "+" (jak je znázorněno)

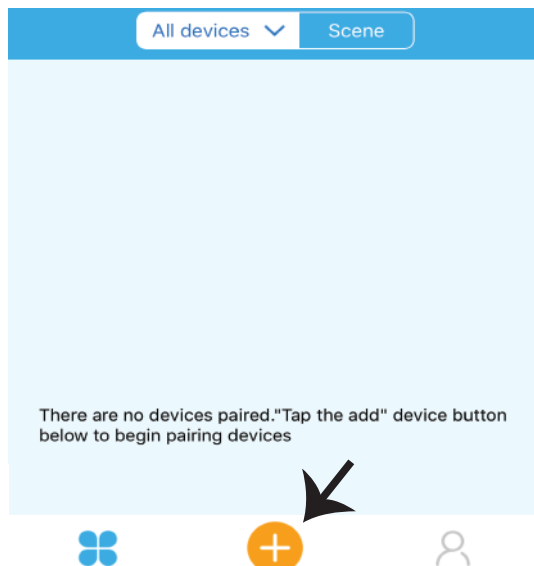

Krok 3: Ujistěte se, že je vaše chytré zařízení napájeno.

- 1) Stiskněte a podržte tlačítko pro napájení po dobu 5 sekund, aby se zařízení dostalo do režimu spárování. Jakmile jste v režimu spárování, kontrolka LED začne blikat opakovaně, pokaždé třikrát.
- 2) Klikněte na režim Quick pairing, aby zahájili párování zařízení s aplikací.

Poznámka: Pokud během párování v režimu Rychlé spárování narazíte na nějaké potíže, pokuste se spárovat zařízení v režimu kompatibilního párování (klikněte na odkaz, jak je znázorněno na obrázku).

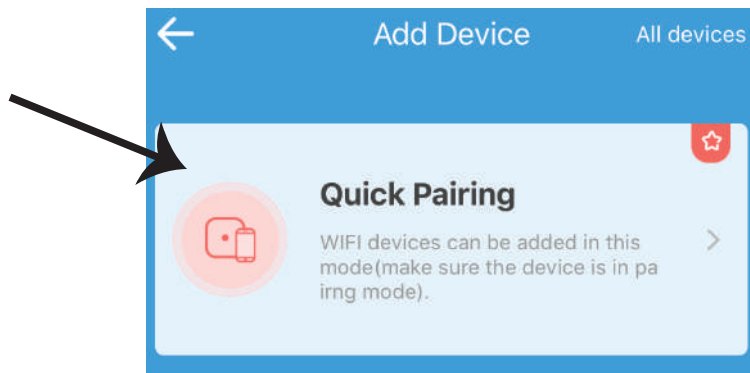

Krok 4: Vyberte název své Wifi, zadejte heslo a klepněte na "Další".



(Only supports 2.4G WiFi)

WiFi name Vtac

WiFi password

Remember password

Next

Krok 5: Pojmenujte své zařízení (např. : Smart Plug / Smart Switch) a klikněte na Complete.

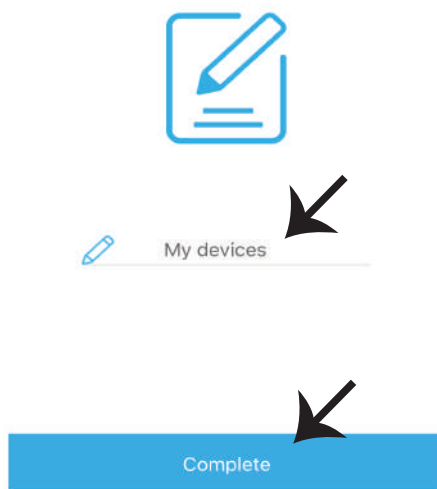

My devices

Complete

Krok 6: Zařízení je nyní spárováno a bude se zobrazovat (např. jak znázorněno na obrázku níže).

a) Chcete-li zařízení zapnout/vypnout, klepněte na ikonu ON/OFF (jak je znázorněno na obrázku níže).

b) Chcete-li zadat více nastavení v chytrém zařízení, klepněte na Název (Např.: chytrá zásuvka, jak je znázorněno na obrázku)

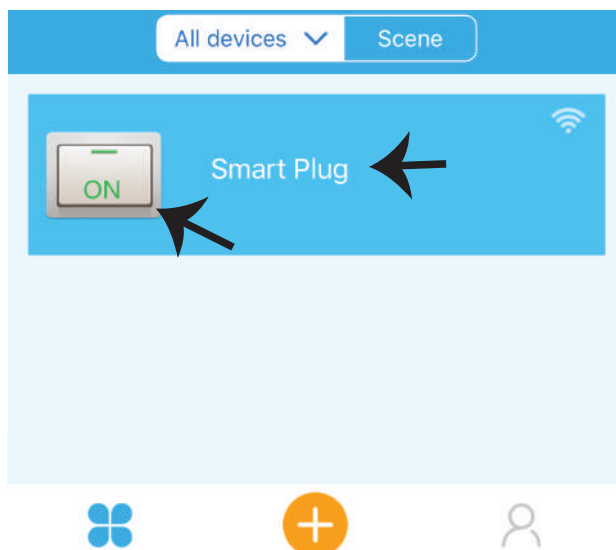

Krok 7: Zařízení V-TAC Smart Home je navrženo tak, aby podporovalo více opcí:

a) Sdílení – Tato funkce umožňuje sdílet přístup s jiným uživatelem.

b) Harmonogram – časovač Vám umožňuje zapínat/vypínat zařízení s možností výběru dne a hodiny. Tato funkce také umožňuje režim opakování, pomocí kterého můžete nastavit požadovanou konfiguraci pro určitý den NEBO pro jakýkoli den v týdnu.

c) Časovač: Funkce časovače umožňuje nastavit „den-hodina-minuta“, pomocí které můžete naplánovat zařízení tak, aby se zapínalo / vypínalo.

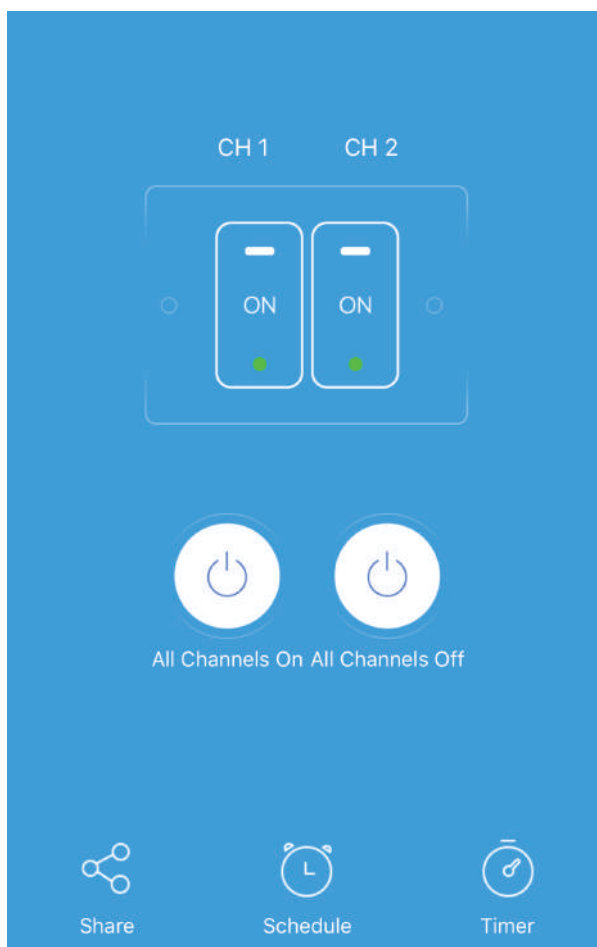

NASTAVENÍ APLIKACE ALEXA

Krok 1: Nainstalujte aplikaci "Amazon Alexa" z App Store (iOS) nebo z "Play Store" (Android) a zaregistrujte se. Pokud již máte u Amazonu Alexa svůj účet, přihlaste se prosím do něho.

Krok 3: Na domovské stránce aplikace "Amazon Alexa" klepněte na ikonu, jak je znázorněno na obrázku níže.



Krok 2: Jakmile jste na domovské stránce Amazon Alexa, klepněte na pravou dolní ikonu – tam, kam ukazuje šipka, – abyste přidali nové zařízení a povolili novou dovednost.

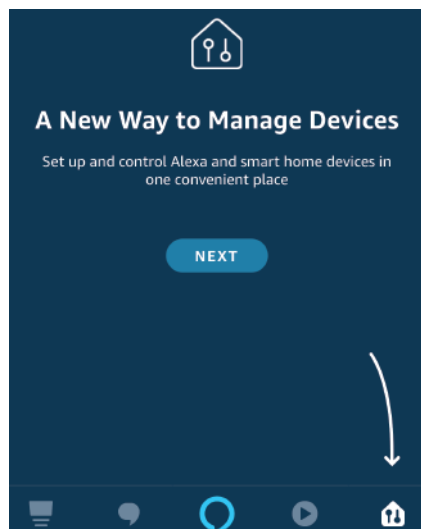

Krok 4: Klepněte na možnost "Dovednosti a hry", jak je uvedeno níže.

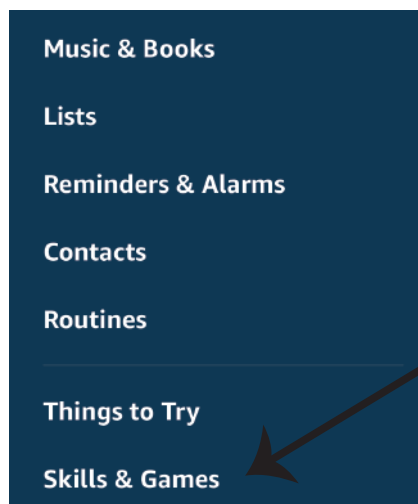

Krok 5: Na panelu Search, jak je znázorněno, zadejte „V-TAC Smart Home“ a klikněte na V-TAC Smart Home, jak je znázorněno na obrázku níže.

Search

v-tac smart home

2 Results

Sort: Relevance



Krok 6: Klikněte na režim **ENABLE TO USE**, aby propojili V-TAC Smart Home s aplikací Amazon Alexa.

V-TAC Smart Home

V-TAC Technologies
Rated: Guidance Suggested
★★★★★ 0

ENABLE TO USE

Account linking required

Krok 7: Zadejte "Údaje pro přihlášení" k doméně "V-TAC Smart Home" a pak klepněte na "Přihlásit". Pokud nemáte stávající účet, zaregistrujte se prosím klepnutím na Registraci.



Guernsey (+44)

Phone number/Email

Password

Log In

Forgot Password?

Feedback

Register

a) amazon alexa



V-TAC has been **successfully linked**.

What to do next:

→ Close this window to discover smart-home devices you can control with Alexa.

b) Discover Devices

Smart Home devices must be discovered before they can be used with Alexa.

CANCEL

DISCOVER DEVICES

Krok 9: Objevte své chytré zařízení na Alexě. Po aktivaci opci:

A) K Vašemu zařízení Alexa můžete zadat hlasový příkaz **Alexa discover devices**.

B) Chcete-li přidat zařízení ručně na domovskou stránku, klikněte na  **Add device**, vyberte zařízení, které přidáváte, a klikněte na **Discover device**

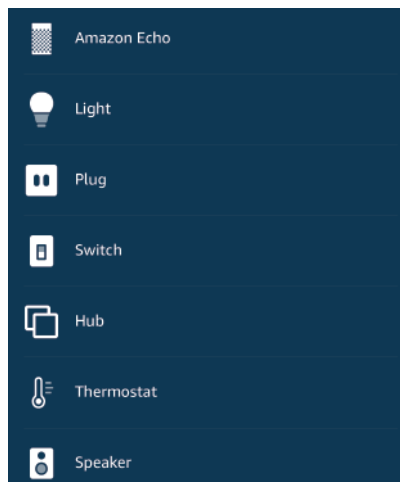
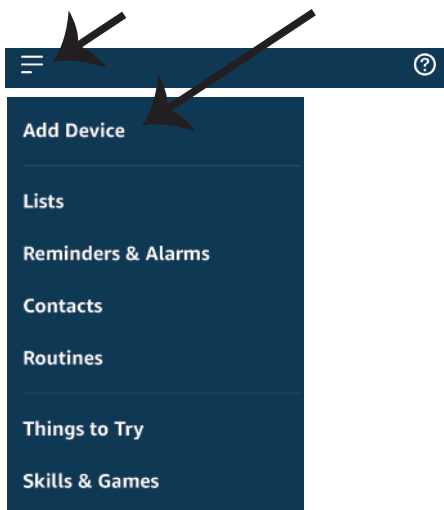

Poznámka: Při každém změně názvu zařízení v aplikaci se musí zjistit nové vyhledání zařízení.

PŘÍKAZY PRO ALEXA

Nyní můžete své chytré zařízení ovládat pomocí hlasových příkazů na Alexě. Níže uvádíme několik příkladů, jak používat zařízení Alexa:

➤! *Alexa, zapni chytrou zásuvku*

➤! *Alexa, vypni chytrou zásuvku*

CO SI MÁTE ZAPAMATOVAT PŘED ZAHÁJENÍM INSTALACE:

1. Aplikaci "V-TAC Smart Home" a aplikaci "Amazon Alexa"

2. Ujistěte se, že máte zařízení "Amazon Alexa" (včetně Echo, Echo Tap oder Echo Dot).

3. Zařízení "Smart Home"

4. Stabilní síť Wifi

NASTAVENÍ GOOGLE HOME

Krok 1:

a & b) Nainstalujte aplikaci Google home přes App Store (iOS) nebo přes Play Store (Android) a zaregistrujte se. Pokud již máte v domě Google existující účet, pokračujte k přihlášení.

c) Vytvořit nový dům/Vybrat existující dům, pokud existuje.

d) Připojte k napájecí síti zařízení Google Home a spárujte jej s aplikací. (Potom pokračujte krokem 2)

a. Welcome home

Your content and devices all in one place



GET STARTED >

b. Choose account

This account will be used to personalize your experience

c. Choose a home

You will be able to control the devices and services in this home.



Create another home

Krok 2: Jakmile jste na stránce "Google Home", klepnutím na ikonu "+" přidáte nové zařízení a dovednost. Potom klepněte na položku "Nastavení zařízení", jak je znázorněno na obrázku níže.

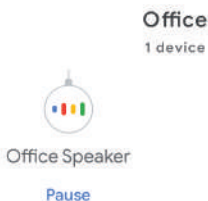
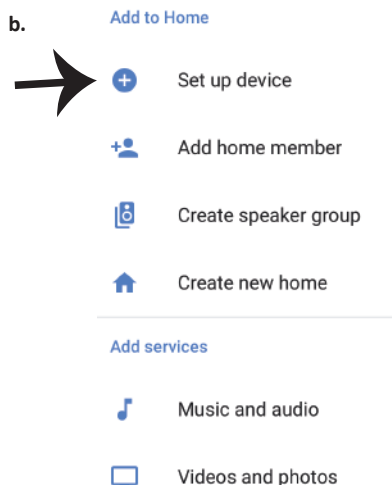
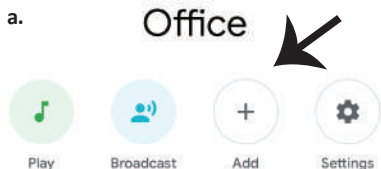

Krok 3: Před spuštěním kroku 3 se se ujistěte, že je inteligentní zařízení spárováno s aplikací "V-TAC Smart Home". Klepněte na sekci se šipkami, jak je uvedeno na obrázku níže.

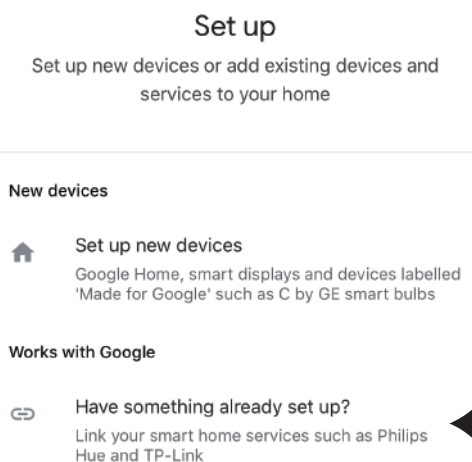

Krok 5: Přihlaste se svými údaji pro přihlášení do "V-TAC Smart Home" pro spárování zařízení "Smart Home"

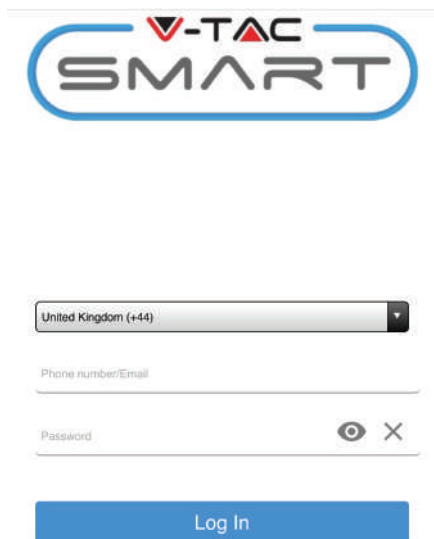

Krok 4: Do vyhledávací lišty napište „Vtac“ a v rozbalovací nabídce klikněte na ikonu V-TAC Smart Home.

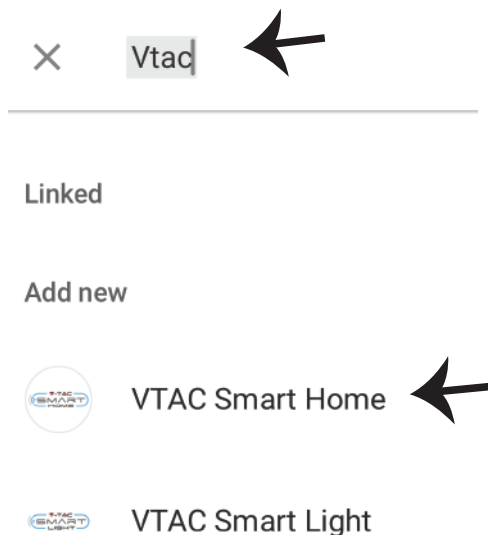

Krok 6:
 a. Účet bude nyní spárován, zůstaňte na stránce, během několika vteřin budete přesměrováni, abyste vybrali zařízení, které chcete přidat do svého domu.
 b. Vyberte zařízení a klepněte na ""Další"" (jak je znázorněno v obrázku b)

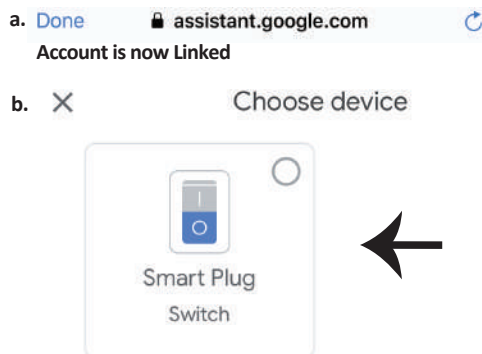

Krok 7: Vyberte "Dům", do něhož chcete přidat inteligentní zařízení. (nebo) můžete vytvořit "Nový dům", abyste přidali inteligentní zařízení k němu.

Krok 8: Úspěšně jste přidali inteligentní zařízení "V-TAC Smart" do své aplikace "Google Home".

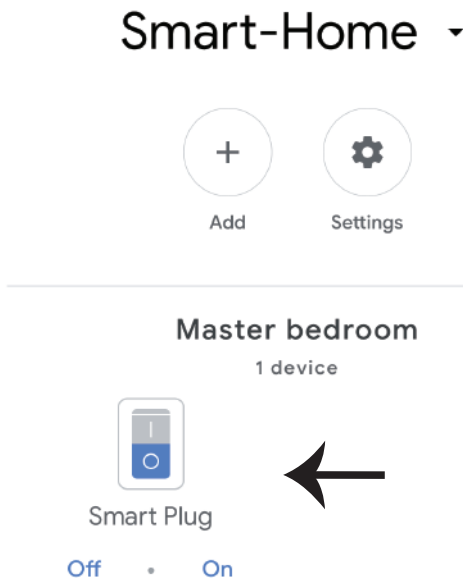
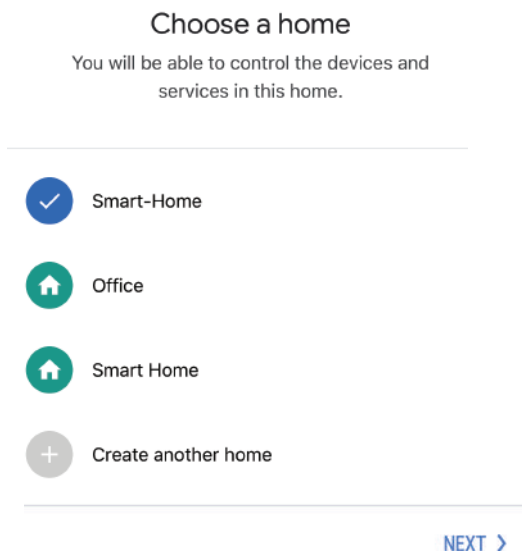

Krok 9: Zařízení můžete zapnout/vypnout tak, že klepnete na možnosti ON/OFF, jak je znázorněno níže. (NEBO) Klepnutím na Název (Příklad: chytrá zásuvka, jak je znázorněno níže), abyste přesměrovali na novou stránku.

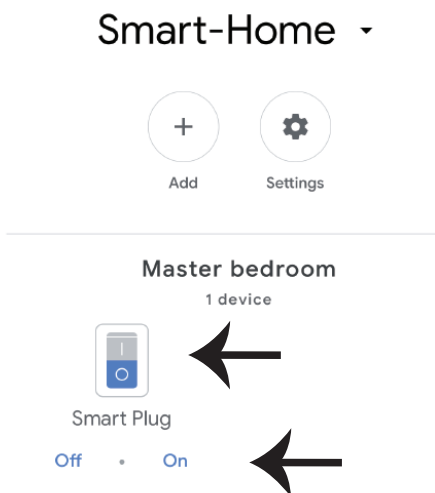

Smart Plug

Master bedroom



On

Google povely:

Nyní můžete své chytré zařízení ovládat pomocí hlasových příkazů na Google Home. Níže uvádíme několik příkladů hlasových příkazů, jak používat zařízení Google Home:

- ! *OK Google, zapni chytrou zásuvku*
- ! *OK Google, vypni chytrou zásuvku*

CO SI MÁTE ZAPAMATOVAT PŘED ZAHÁJENÍM INSTALACE:

1. *Aplikace "V-TAC Smart Home" & aplikace "Google Home"*
2. *Ujistěte se, že máte zařízení "Google Home"*
3. *Inteligentní domácí zařízení*
4. *Stabilní síť Wifi*

In case of any query/issue with the product please reach out to us at support@vtacexports.com
V-TAC EUROPE LTD, Bulgaria, Plovdiv 4000, bul.L.Karavelow 9B